387000

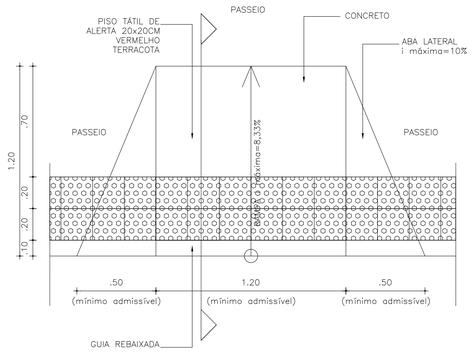

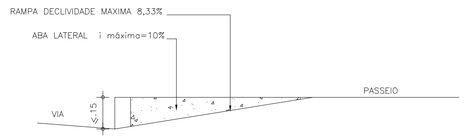

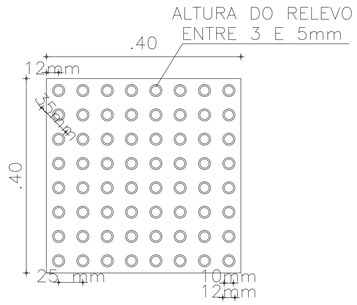

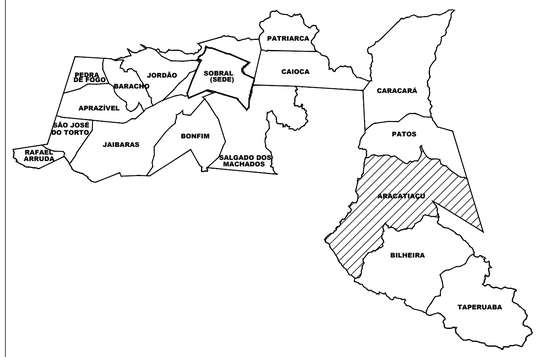

MUNICÍPIO DE SOBRAL

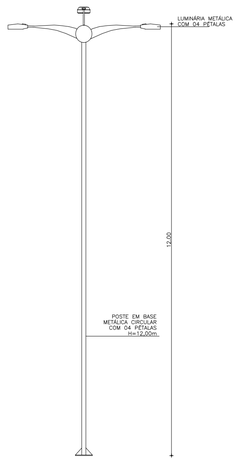

01 PLANTA BAIXA
ESC. 1/10

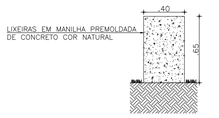

02 VISTA FRONTAL
ESC. 1/10

03 VISTA LATERAL
ESC. 1/10

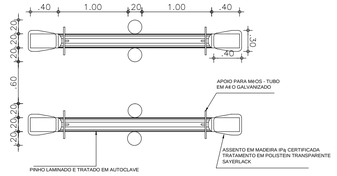

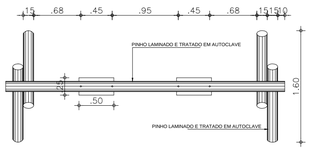

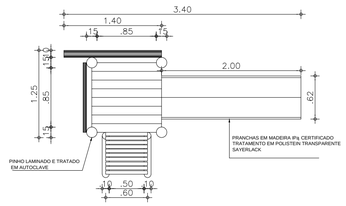

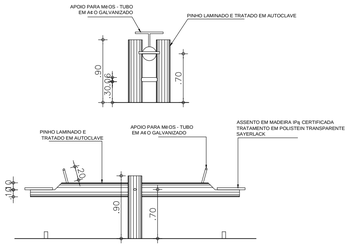

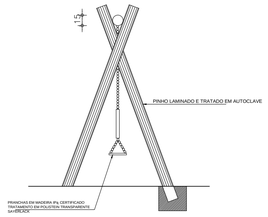

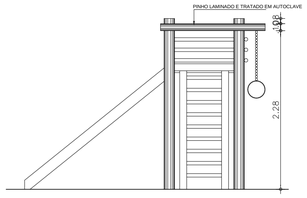

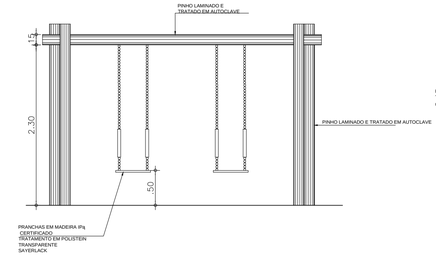

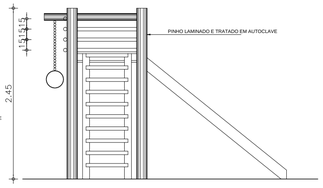

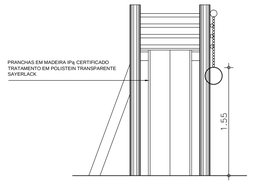

04 DETALHAMENTO DE MOBILIÁRIOS
ESCALA — 1 : S/ ESC.

LEGENDA DE PISOS

01 PISO INTERTRAVADO DE CONCRETO TIPO TIJOLINHO, DIM.: 20x10cm, ESPESSURA 4cm. Fck=25Mpa. NA COR NATURAL, PAGINAÇÃO ESCAMA DE PEIXE. (A= 219,32m|)

02 PISO PODOTÁTIL 40X40

03 GRAMA ESMERALDA EM PLACAS. (A= 57,96m|)

04 AREIA

LEGENDA EQUIPAMENTOS

POSTES NOVOS A SEREM INSTALADOS COM BASE EM CONCRETO, 03 PÉTALAS

BANCO DE CONCRETO

LIXEIRA EM CONCRETO

LEGENDA VEGETAÇÃO

ÁRVORES NOVAS

ESCALA DE PLOTAGEM: 10 : 1	COR	PENA
	– 1	0.10
	– 2	0.20
	– 3	0.30
	– 4	0.40
	– 5	0.50
	– 6	0.80
	– 7	0.30
	COLORIDA	
	– 8	0.10
	– 9	0.09
	–10	0.10

SEINF - SECRETARIA DA INFRAESTRUTURA

PROJETO:
PROJETO ARQUITETÔNICO
PRAÇA SÃO JOAQUIM

INTERESSADO:
PREFEITURA DE SOBRAL

ENDEREÇO:
ARACATIAÇU

MUNICÍPIO:
SOBRAL

AUTOR:
GUILHERME C. AUSTREGÉSILO

AUTOR:
LIB MELO

AUTOR:
YAN FROTA

PREFEITURA DE SOBRAL

DESENHOS DA PRANCHA: DETALHAMENTO DE MOBILIÁRIO

ESCALA: S/ ESC.

DATA: JUN/2019

REVISÃO: –

ARQUIVO: –

PLAN. 03/03