

RESUMO DAS CARGAS						
QUANTO	ESPECIFICAÇÃO	UNID.	QTD.	VALOR (Watt)	FACTOR (cosφ)	PROTEÇÃO (A)
QFAC-1	40.000	UE-001	4000	1000	3x4(07)14	3000A
	30.000	UE-002	3000	3100	1x4(07)14	1400A
	22.000	UE-003	2010	2020	1x4(07)14	1400A
	22.000	UE-004	2010	2020	1x4(07)14	1400A
TOTAL	13.000	UE-004	1040	1000	1x4(07)14	1400A
	18.000	UE-005	1840	1800	1x4(07)14	1400A
			1800	1870	3x4(07)14	3000A

RESUMO DAS CARGAS						
QUANTO	ESPECIFICAÇÃO	UNID.	QTD.	VALOR (Watt)	FACTOR (cosφ)	PROTEÇÃO (A)
QFAC-2	80.000	UE-007	8000	8000	3x4(07)14	3000A
	80.000	UE-008	8000	8000	3x4(07)14	3000A
	80.000	UE-009	8000	8000	3x4(07)14	3000A
TOTAL			24000	24000	3x4(07)14	3000A

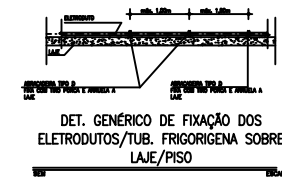
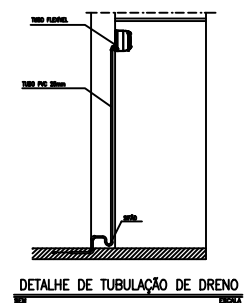
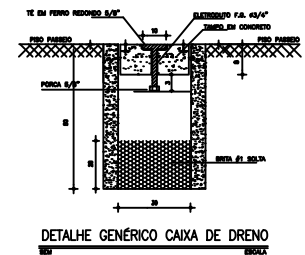
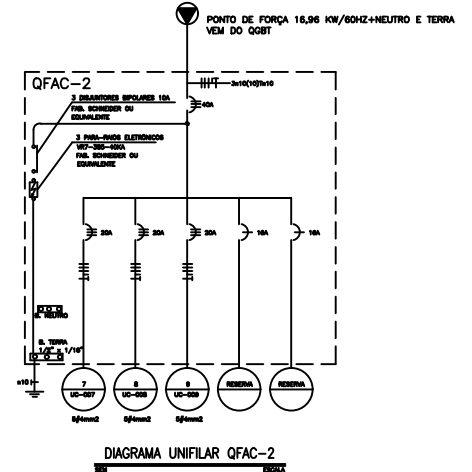
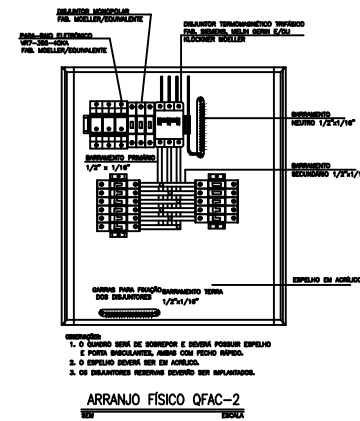
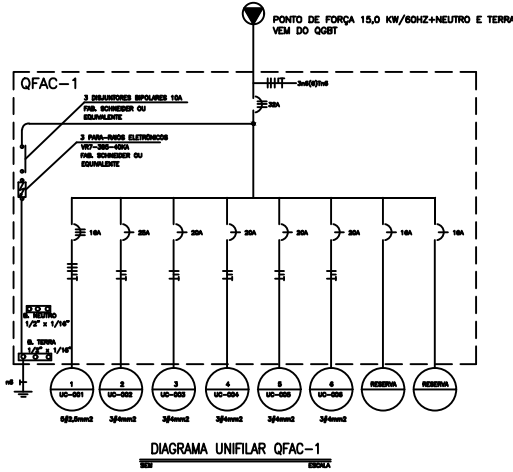
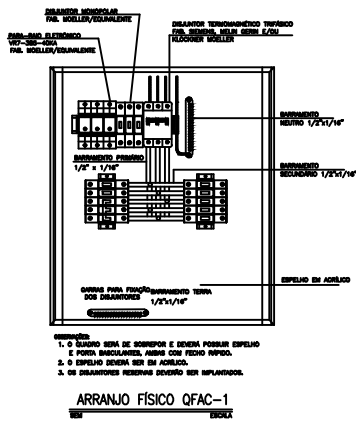

OPERA

OFICINA DE PROJETOS S/S LTDA
ARQUITETURA - RESTAURO - CONSULTORIA

PREFEITURA MUNICIPAL DE SOBRAL-CE
SECRETARIA DE URBANISMO - SEURB
RUA VENTURA DE MEDEIROS, 100 - CENTRO

PROJETO: MUSEU DO ECLIPSE - SOBRAL PRACA DA CRIEIA DO PATROCÍNIO EM CENTRO - SOBRAL-CE	PRANCHA:
DESENHO: PROJETO DE AR CONDICIONADO DETALHES	ARC 03/03
ENGENHEIRO: JORGE LUIZ SIMAS RODRIGUES - RNP: 0604255748 MARCELO ALVES COSTA - RNP: 0606114009	
DATA: SET/2015	ESCALA: 1/75
	ARQUIVO: PHA-SOBRAL-MUSEUECLIPSE-ARC-0303.DWG