

01 CORTE AA
esc.: 1/75

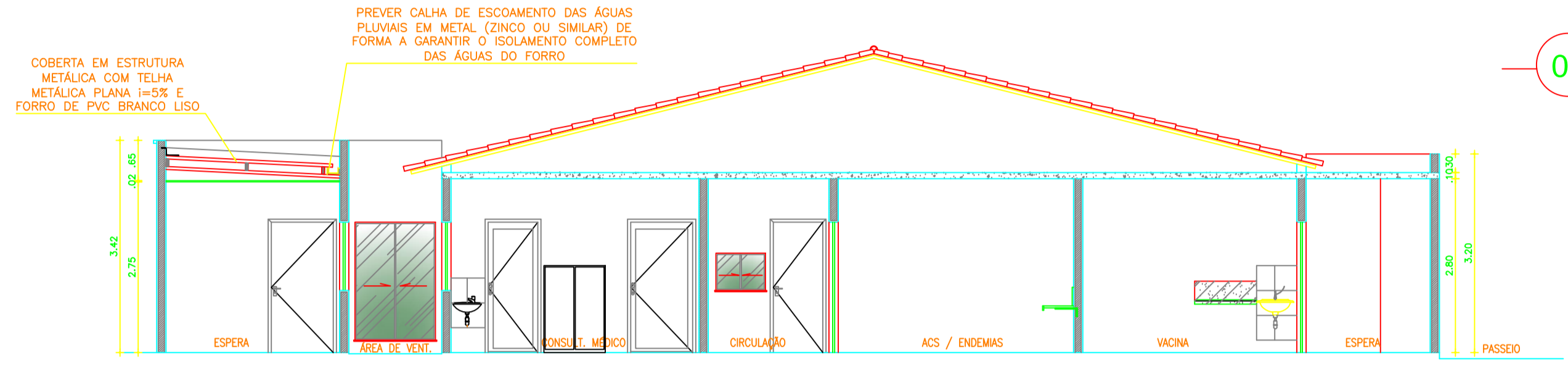

02 CORTE BB
esc.: 1/75

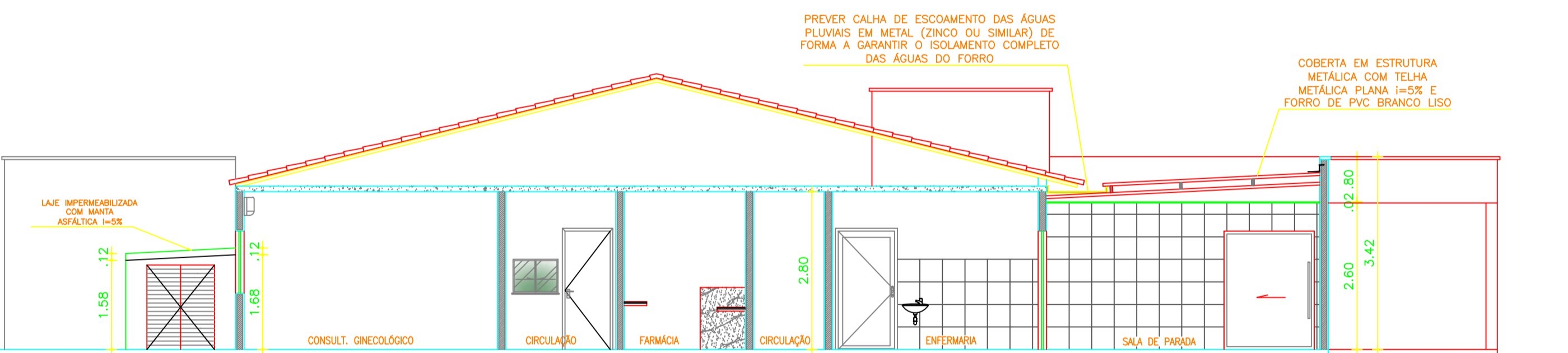

03 CORTE CC
esc.: 1/75

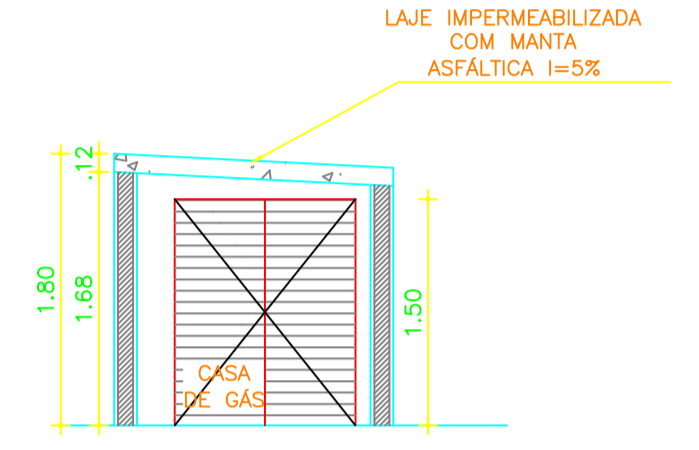

05 CORTE S1
esc.: 1/50

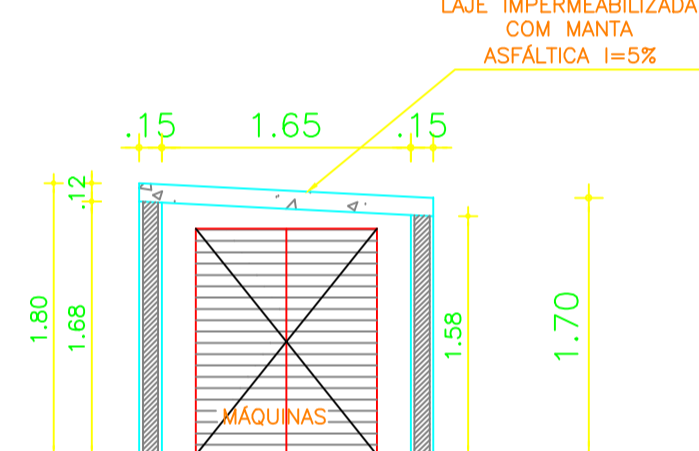

06 CORTE S2
esc.: 1/50

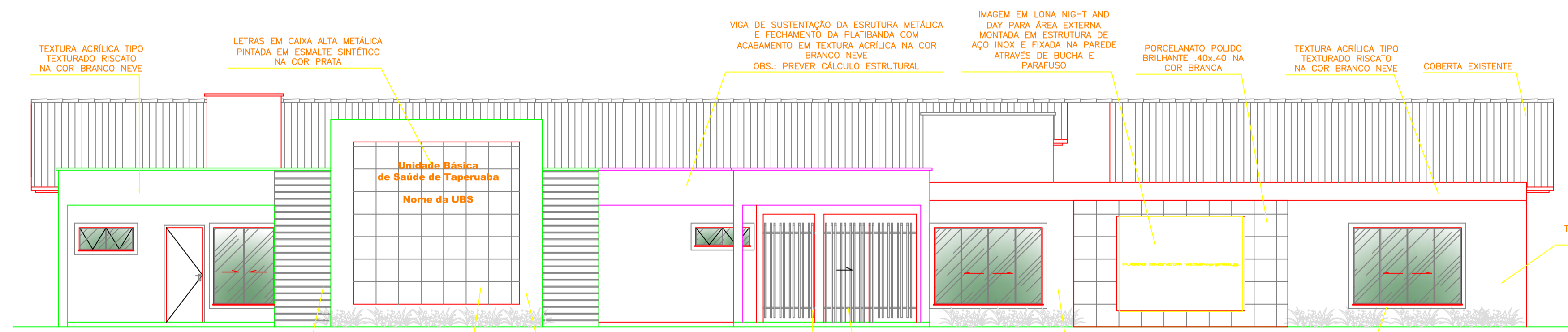

04 FACHADA A
esc.: 1/75

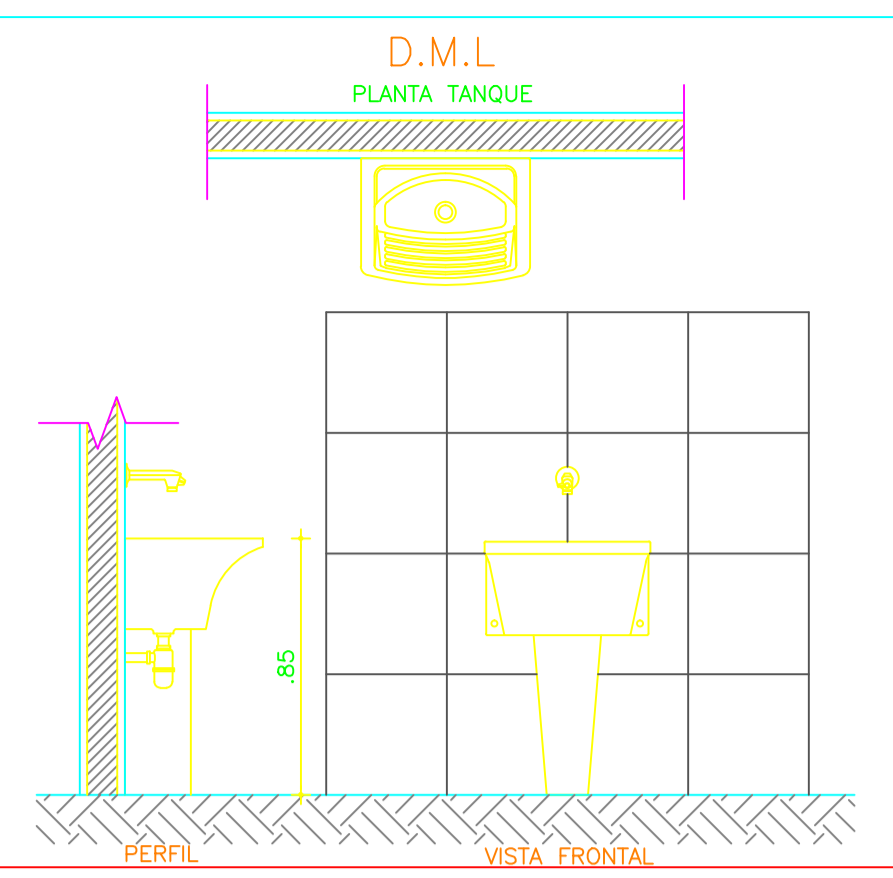

Vista Frontal
esc.: 1/25

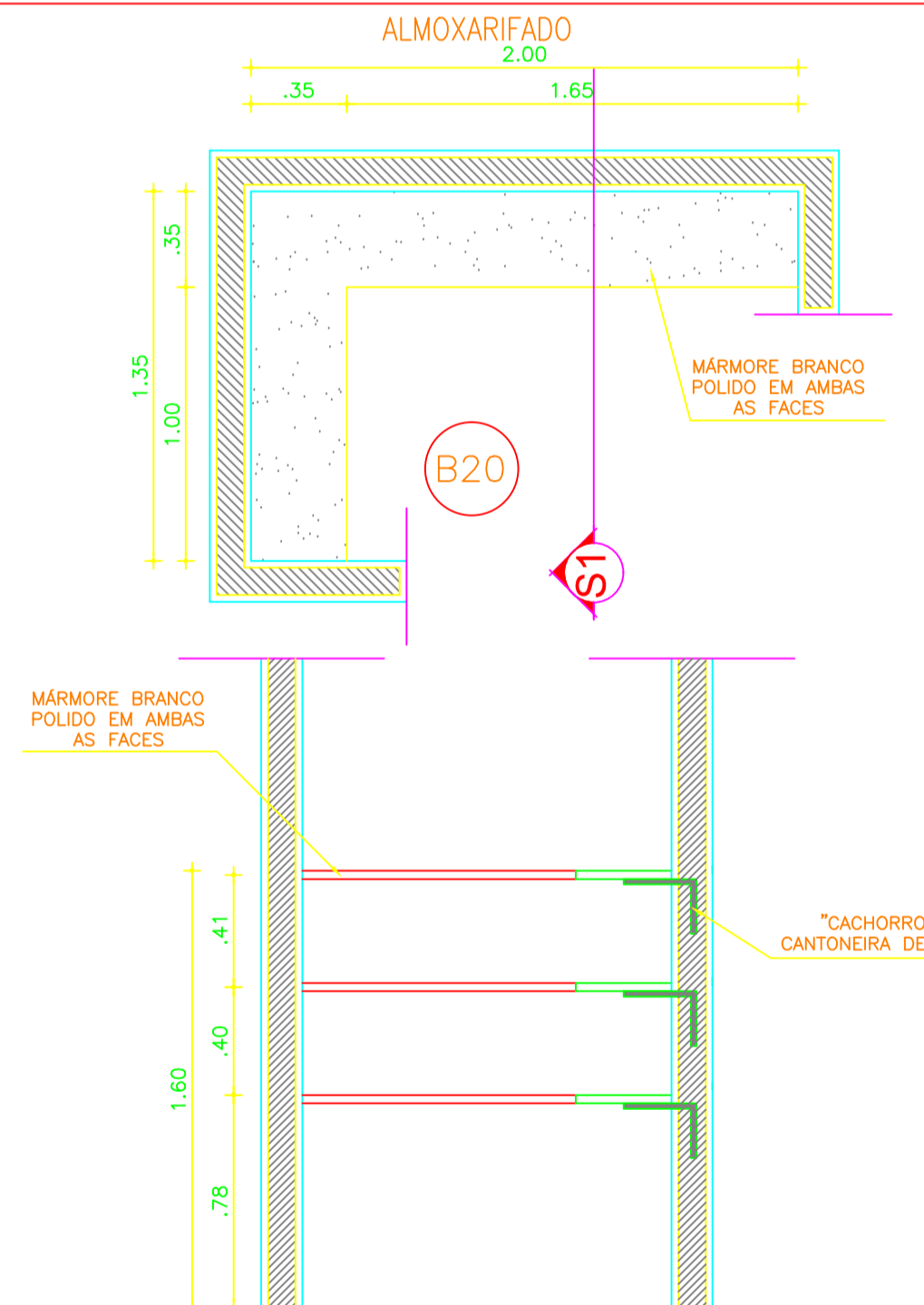
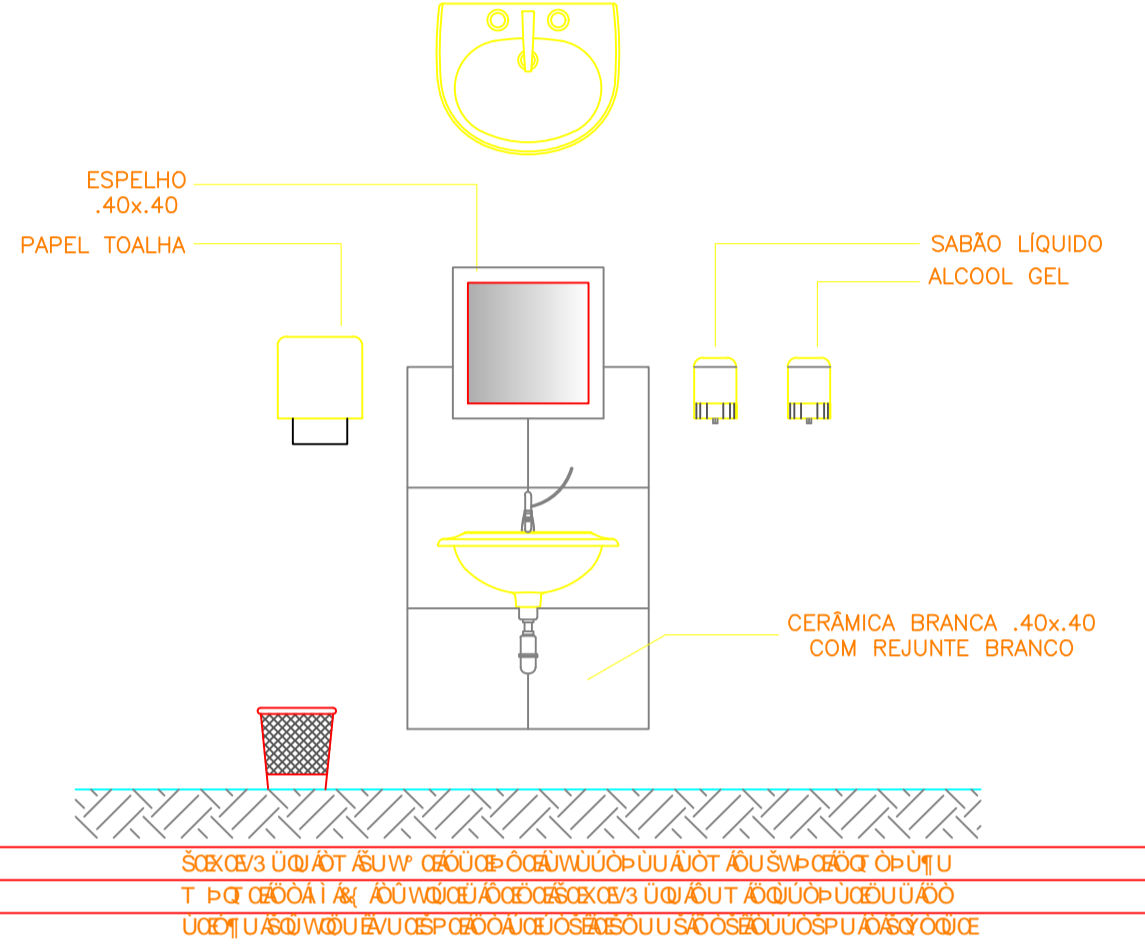

PRATELEIRA	B30
MATERIAL	T.ÚT. U0400QB-0U
ALTURA DO PISO	78cm
OBS:	PRATELEIRA EM MÁRMORE BRANCO, POLIDO EM AMBAS AS FACES (H=3cm) E FIXADA NA PAREDE ATRAVÉS DE CANTONEIRA METÁLICA

PROJETO: **REFORMA-UNIDADE BÁSICA DE SAÚDE UBS - TAPERUABA/CE**

CLIENTE: **PREFEITURA MUNICIPAL DE SOBRAL**

LOCAL: **UNIDADE BÁSICA DE SAÚDE UBS - TAPERUABA/CE**

PROJETO: _____ CÁLCULO: _____ CONSTRUÇÃO: _____ PROPRIETÁRIO: _____	ANTENOR COELHO ARQUITETO CAU - CE 19.985-0
--	--

INDICADA	DESENHO: VALMIR SOARES	PRANCHAS:
ABRIL / 2017	DATA: T.ÚT. U0400QB-0U	04/07

ESCALA DE PLANTAS EM MM	COR	PENA	NOTA
01	7	0,15	
02	7	0,30	
03	7	0,45	
04	7	0,60	
05	7	0,75	
06	7	0,90	
07	7	1,05	
08	7	1,20	
09	7	1,35	
10	7	1,50	
11	7	1,65	
12	7	1,80	
13	7	1,95	
14	7	2,10	
15	7	2,25	
16	7	2,40	
17	7	2,55	
18	7	2,70	
19	7	2,85	
20	7	3,00	
21	7	3,15	
22	7	3,30	
23	7	3,45	
24	7	3,60	
25	7	3,75	