

PASSEIOS

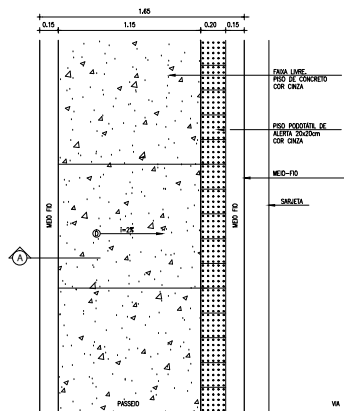

02 PLANTA BAIXA
ESCALA — 1 : 20

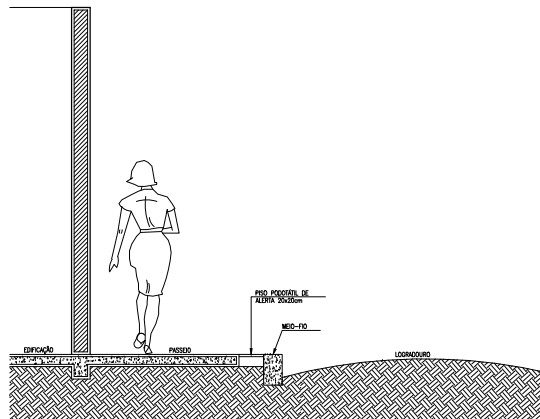

03 CORTE AA
ESCALA — 1 : 20

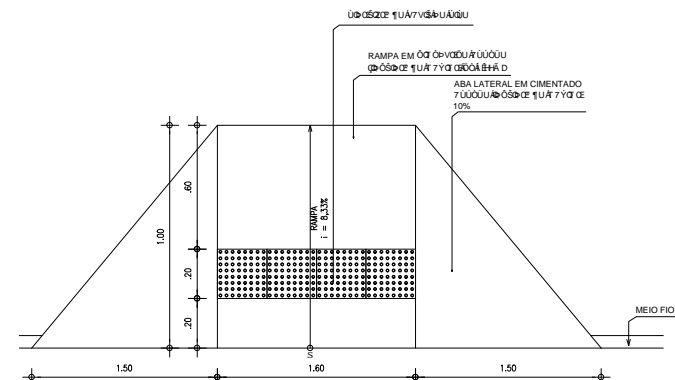

04 DET. RAMPA
ESCALA — 1 : 20

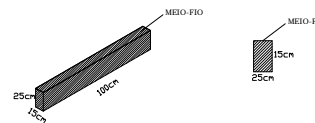

07 DET. MEIO-FIO
ESCALA — 1 : 20

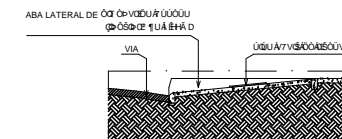

05 DET. RAMPA
ESCALA — 1 : 20

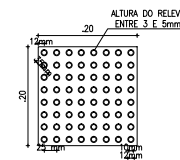

06 DET. PISO PODOTÁTIL
ESCALA — 1 : 20

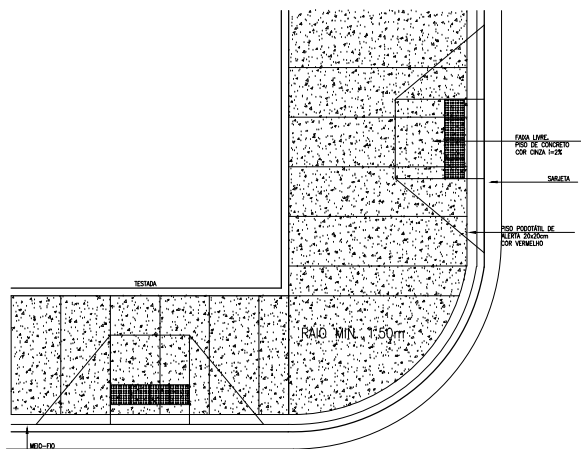

01 DET. ESQUINAS
ESCALA — 1 : 50

RUA EXISTENTE

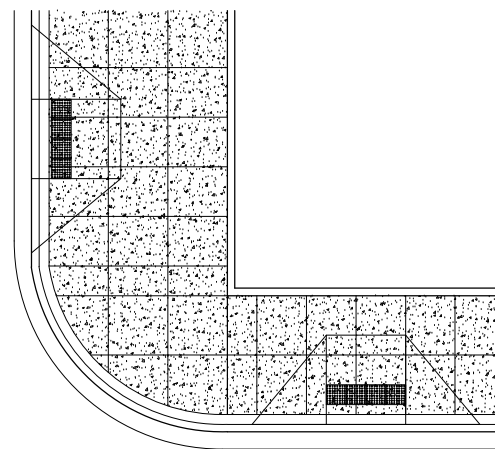

ESCALA DE FOLHAS

01	1:50
02	1:20
03	1:20
04	1:20
05	1:20
06	1:20
07	1:20
08	1:20
09	1:20
10	1:20
11	1:20
12	1:20

SECOMP - SECRETARIA DE OBRAS, MOBILIDADE E SERVIÇOS PÚBLICOS

PROJETO: PROJETO DE ARQUITETURA
 INTERESSADO: PREFEITURA DE SOBRAL
 ENDEREÇO: BAIRRO CID. GERARDO CRISTINO DE MENEZES
 MUNICÍPIO: SOBRAL

AUTOR: LIB MELO

PREFEITURA DE SOBRAL

DESENHO DA FRANCHA: _____ ESCALA: _____
 DETALHAMENTOS: _____ INDICADA: _____

DATA: DEZ/2017 | LOCAL: JAN/2018 | ARQUIVO: _____

ARQ. 03/03