

01 CORTE DD
esc: 1/75

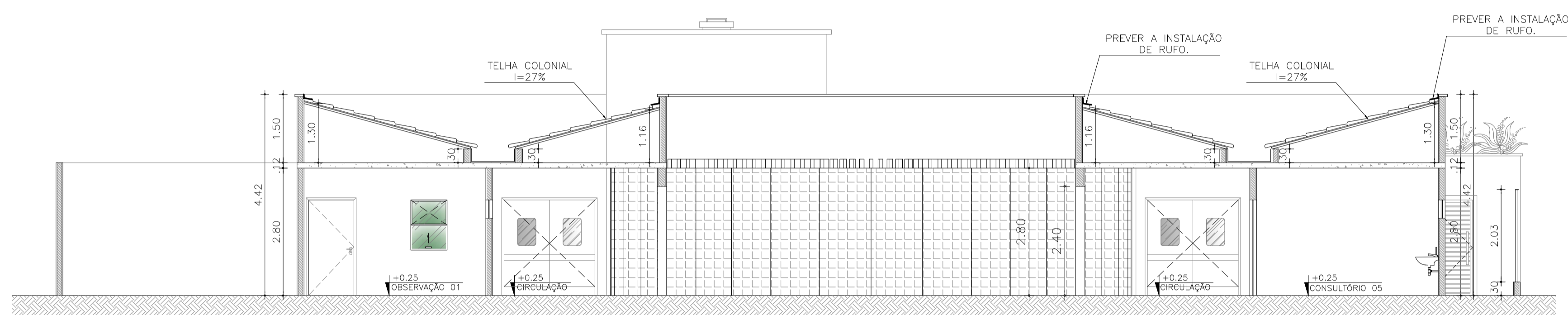

02 CORTE EE
esc: 1/75

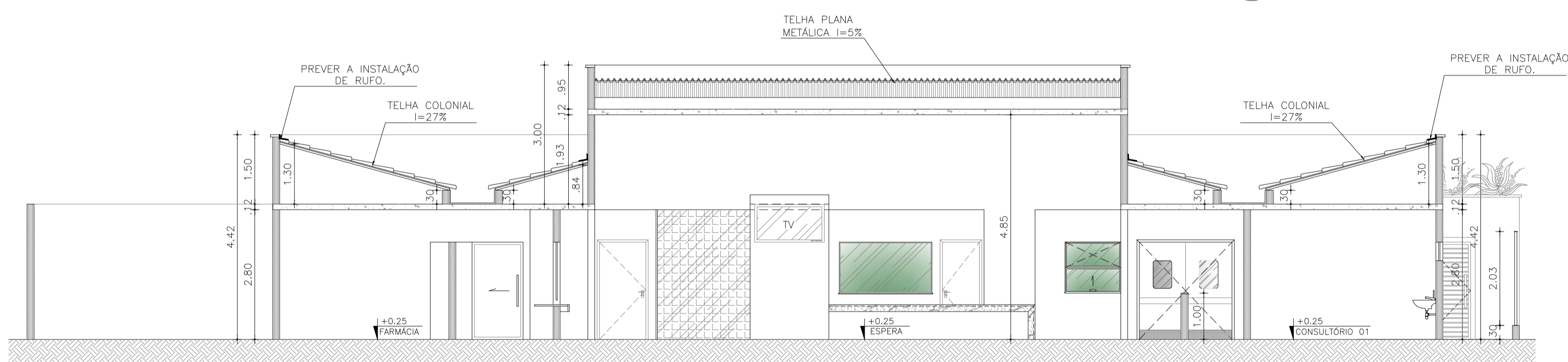

03 CORTE FF
esc: 1/75

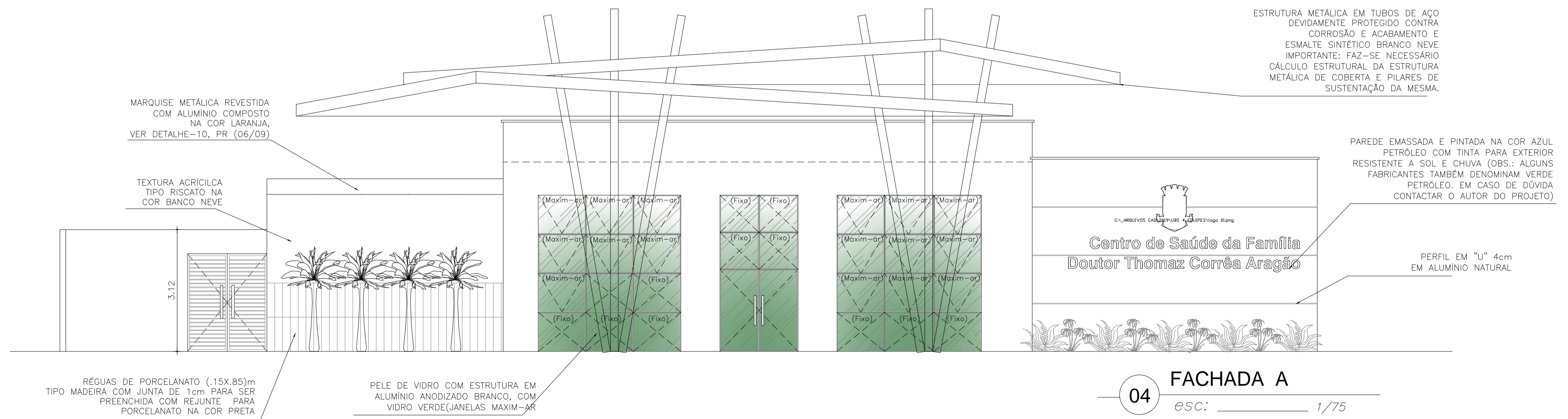

04 FACHADA A
esc: 1/75

BANCADA - B28

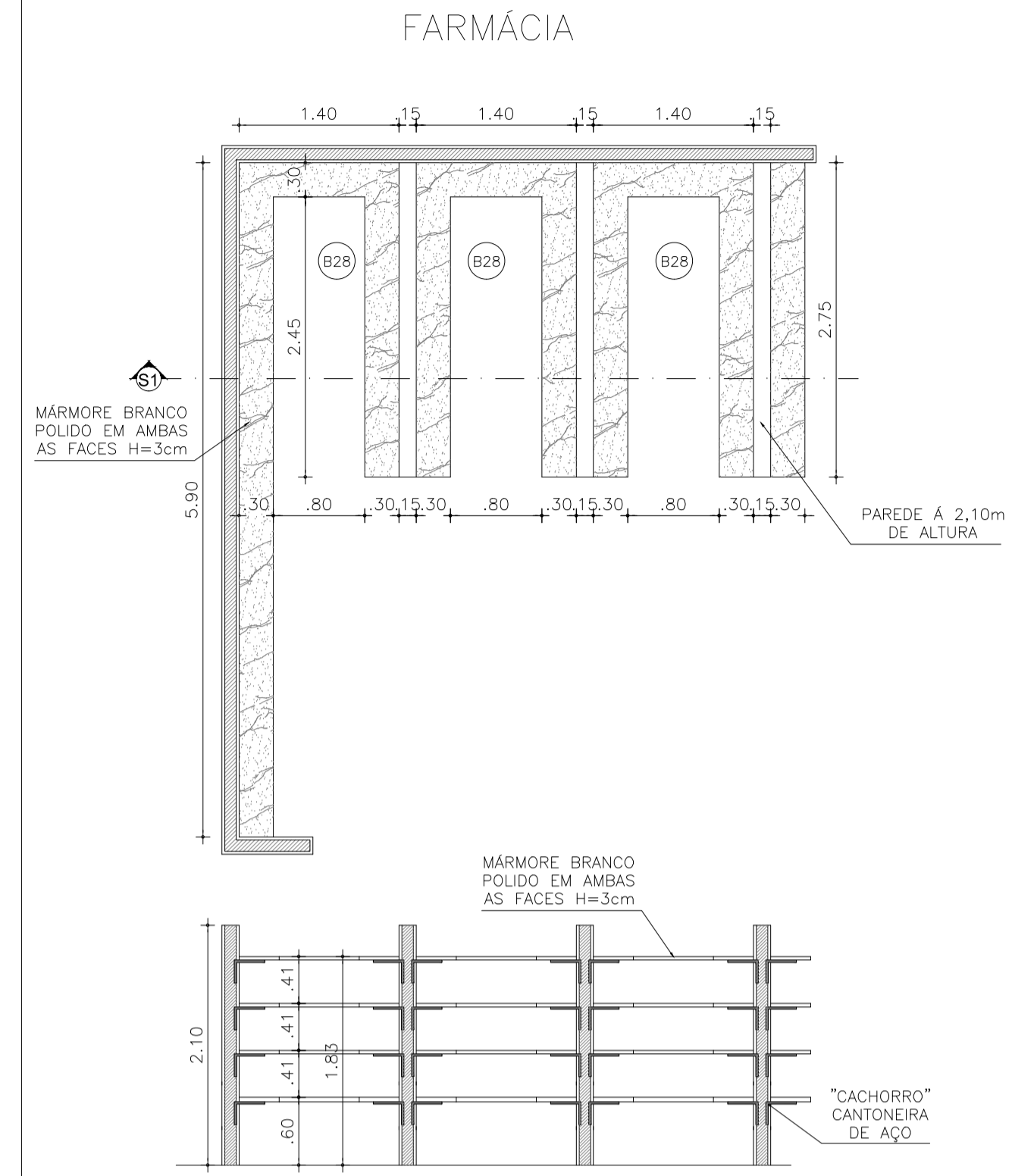

PRATELEIRA	B28
MATERIAL	T 7 UT U00600@0UAIU50U
ALTURA DO PISO	78cm
OBS:	PRATELEIRA EM MÁRMORE BRANCO POLIDO EM AMBAS AS FACES (H=3cm) E FIXADA NA PAREDE ATRAVÉS DE CANTONEIRA METÁLICA. ESC:1/50

PAGO	APROVO
I.S.S.C.	I.S.S.P.
CREA	PROJETO: José Antenor Viana Coelho Arquiteto - CAU-CE A19.985-0 CPF: 295.935.573-34 CÁLCULO CONSTRUÇÃO PROPRIETÁRIO

ANTENOR COELHO
ARQUITETO
CAU - CE A19.985-0
RUA CONSELHEIRO RODRIGUES JR, 30
SOBRAL - CE CEP.: 62.010-445
FONE : (88) 3611-2417

PROJETO:	CSF DOUTOR THOMAZ CORRÊA ARAGÃO
CLIENTE:	PREFEITURA MUNICIPAL DE SOBRAL
LOCAL:	UVA00; U4CE0U0P00S0U0000U0U0P7A000000U0U0000000
DISCIPLINA:	ARQUITETURA
FECHA:	04/09
ESCALA:	INDICADA
DESENHO:	VALMIR SOARES
PRANCHA:	MAIO / 2019

COR	PENA	WCH
01	7	0.18
02	7	0.30
03	7	0.30
04	7	0.30
05	7	0.30
06	7	0.30
07	7	0.30
08	7	0.30
09	7	0.30
10	7	0.30
11	7	0.30
12	7	0.30
13	7	0.30
14	7	0.30
15	7	0.30
16	7	0.30
17	7	0.30
18	7	0.30
19	7	0.30
20	7	0.30
21	7	0.30
22	7	0.30
23	7	0.30
24	7	0.30
25	7	0.30
26	7	0.30
27	7	0.30
28	7	0.30
29	7	0.30
30	7	0.30