1 DETALHES - PLAYGROUND
ESCALA - 1/30

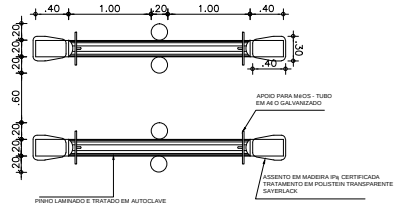

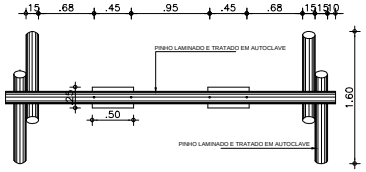

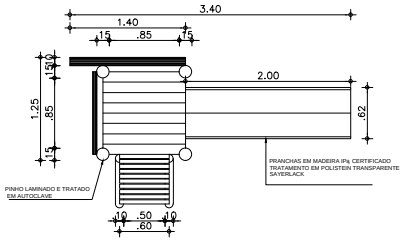

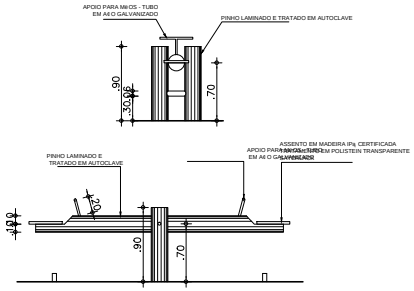

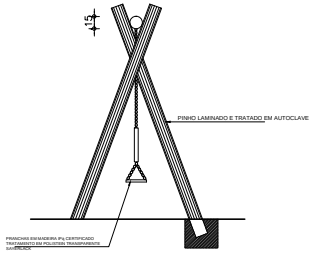

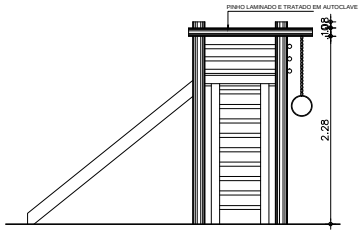

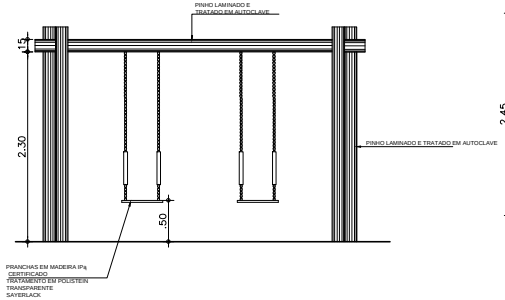

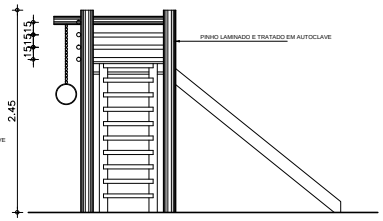

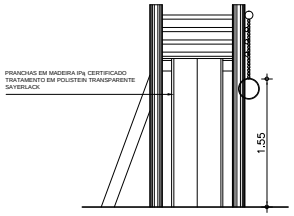

2 DETALHES - LIXEIRA
ESCALA - 1/20

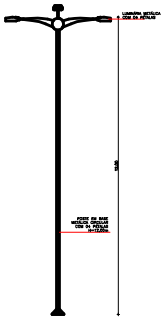

4 DETALHES - POSTE 04 PÉTALAS
ESCALA - S/E

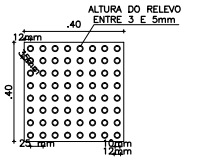

5 DETALHES - PISO PODOTÓTIL
ESCALA - S/E

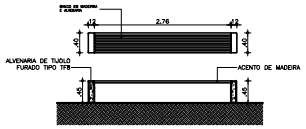

6 DETALHES - BANCO
ESCALA - S/E

01 PLANTA BAIXA
ESC. 1/10

02 VISTA FRONTAL
ESC. 1/10

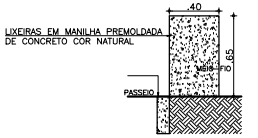

03 VISTA LATERAL
ESC. 1/10

3 DETALHES - RAMPA
ESCALA - 1/20

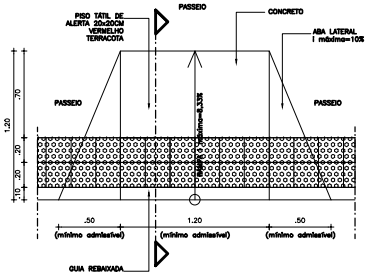

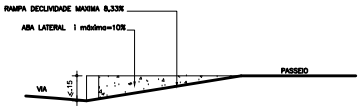

COR	PENA
1	0,10
2	0,20
3	0,30
4	0,40
5	0,50
6	0,80
7	0,30
COLORIDA	
8	0,10
9	0,09
10	0,10

ESCALA DE PLOTAGEM 10 : 1

SECOMP - SECRETARIA DE OBRAS, MOBILIDADE E SERVIÇOS PÚBLICOS

PROJETO:
PROJETO ARQUITETÔNICO
PRA¢A PONTA DA SERRA - SOBRAL

INTERESSADO:
PREFEITURA DE SOBRAL

ENDEREÇO:
LOCALIDA DE PONTA DA SERRA

MUNICÍPIO:
SOBRAL

AUTOR:
GUILHERME AUSTREGESILO

AUTOR:
LIB MELO

PREFEITURA DE SOBRAL

DESENHOS DA PRANCHA	ESCALA
DETALHES - PLAYGROUND	INDICADA
DETALHES - LIXEIRA	INDICADA
DETALHES - RAMPA	INDICADA
DETALHES - POSTE 04 PETALAS	INDICADA
DETALHES - PISO PODOTÓTCTIL	INDICADA
DETALHES - BANCO	INDICADA

DATA: JUN/2018 | REVISÃO: JUN/2018 | ARQUIVO: - | ARQ 03/03