

PERSPECTIVA

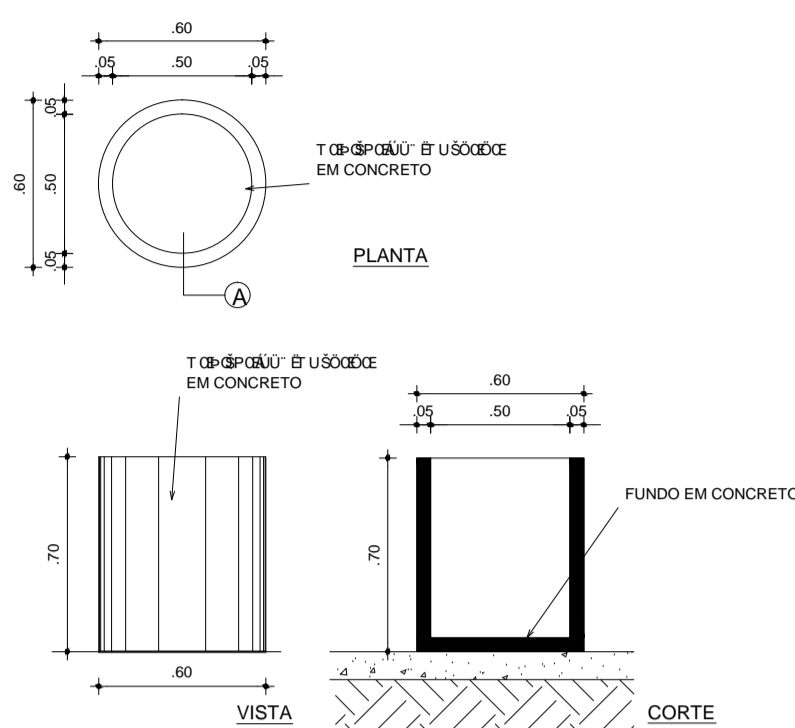

06 DET. 02 - LIXEIRA

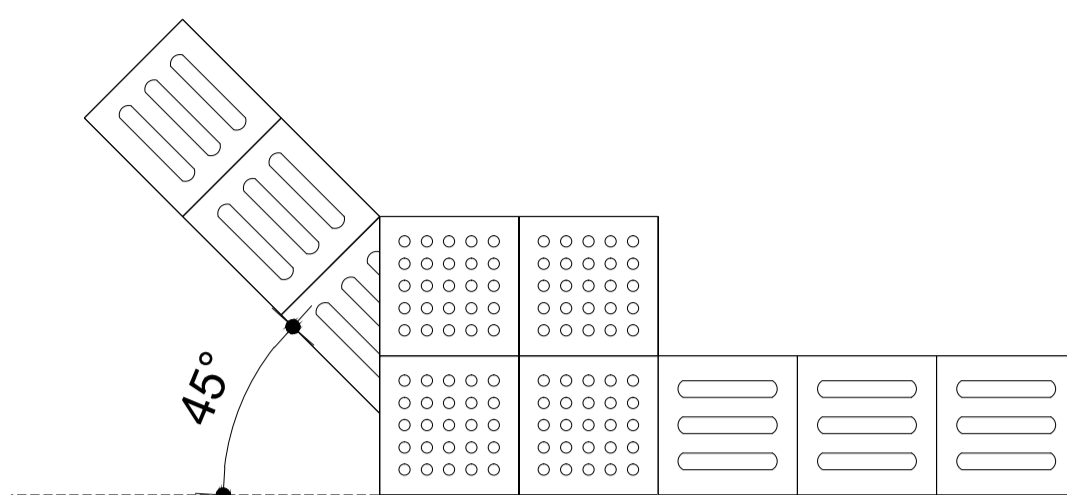

09 DETALHE 07

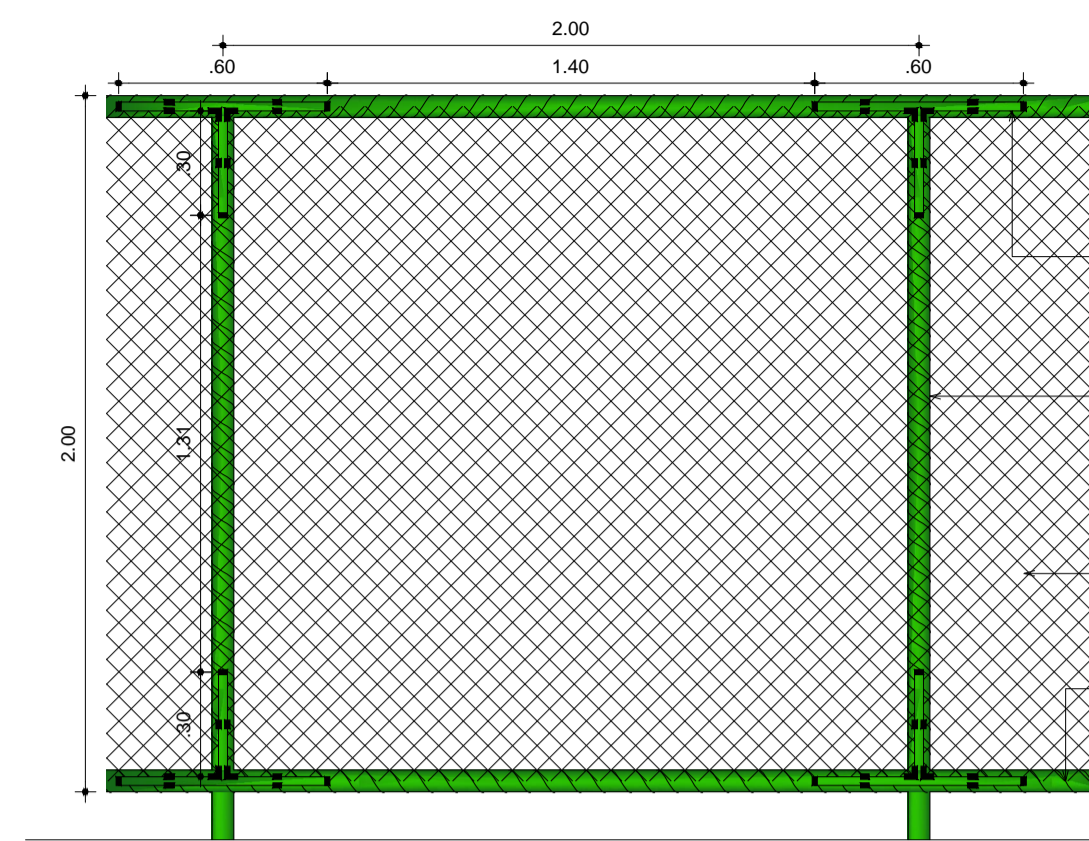

13 VISTA INTERNA DO CAMPO

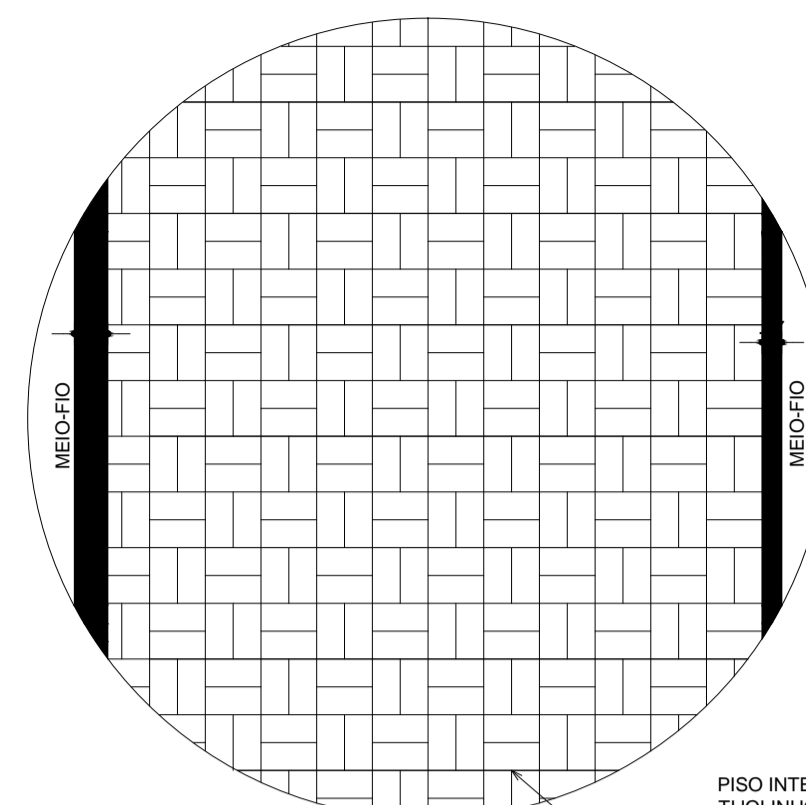

11 DETALHE 09

SITUAÇÃO ILUSTRATIVA DO PISO TÁTIL (VER DESENHO ESPECÍFICO DO PISO TÁTIL)

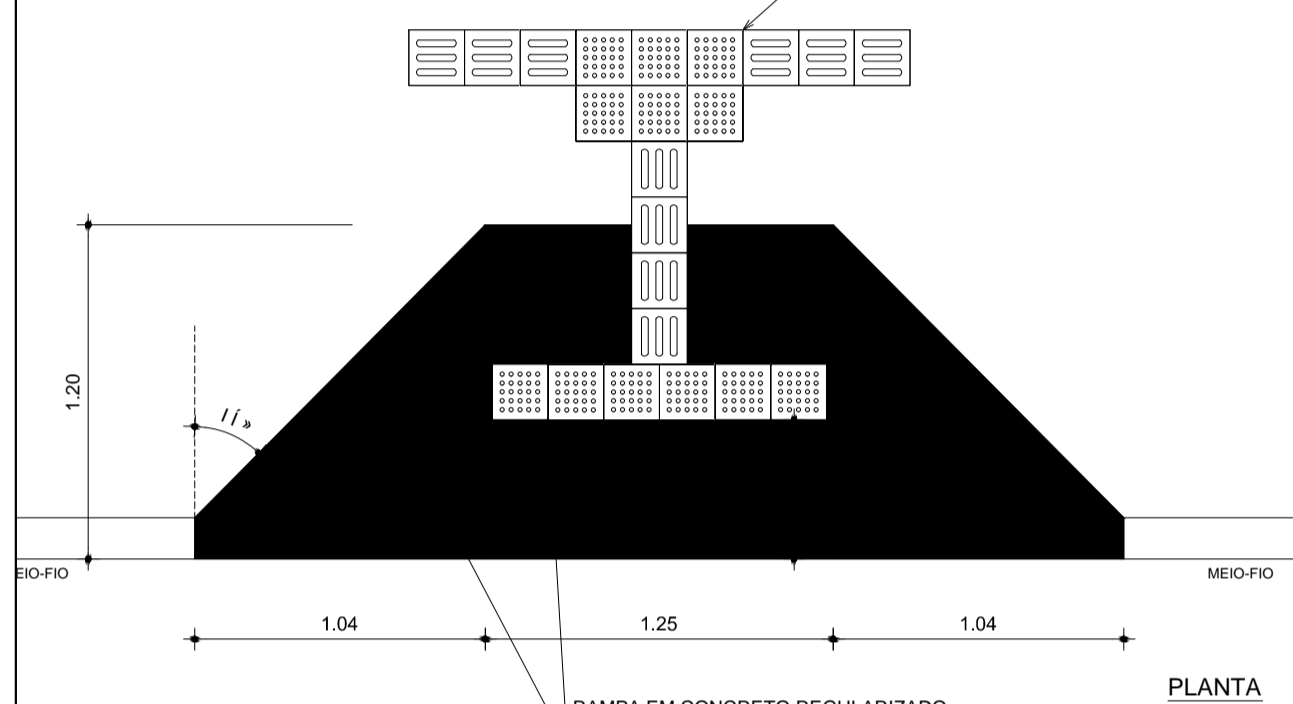

02 DET. 01 RAMPA ACESSIBILIDADE

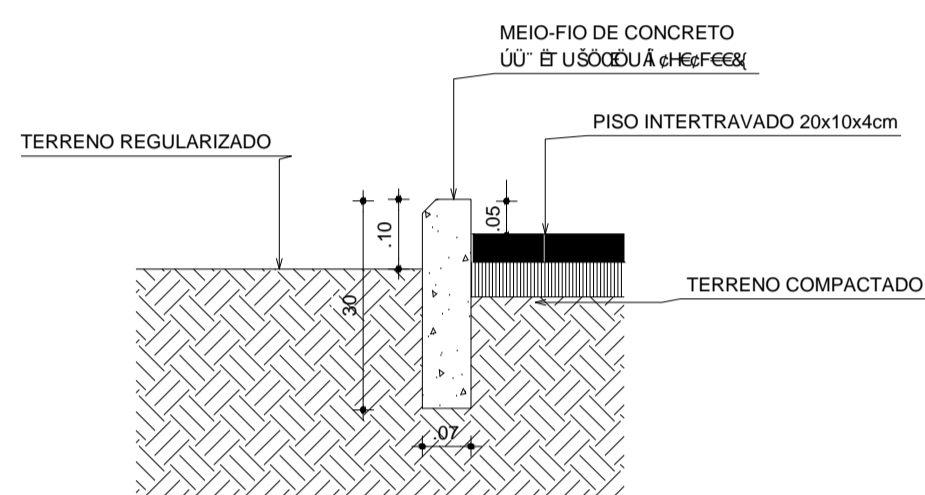

05 DETALHE 10 - MEIO-FIO

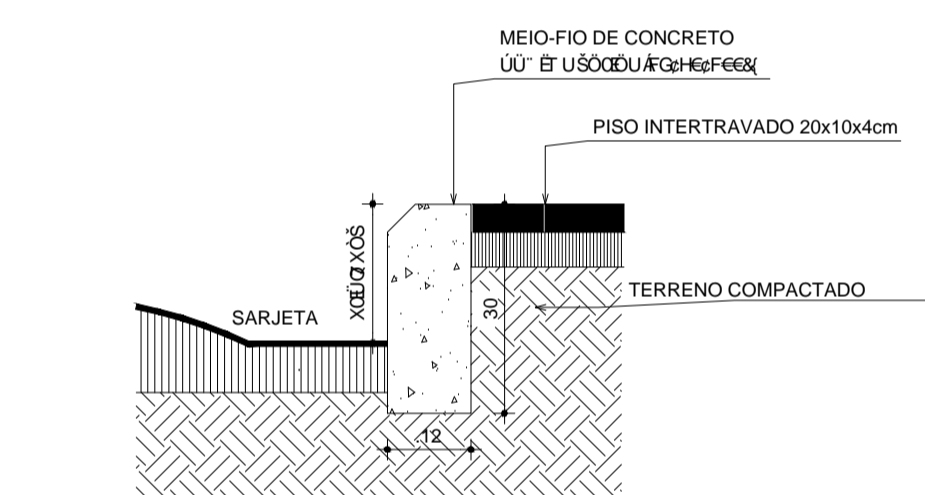

04 DET. 04 - MEIO-FIO

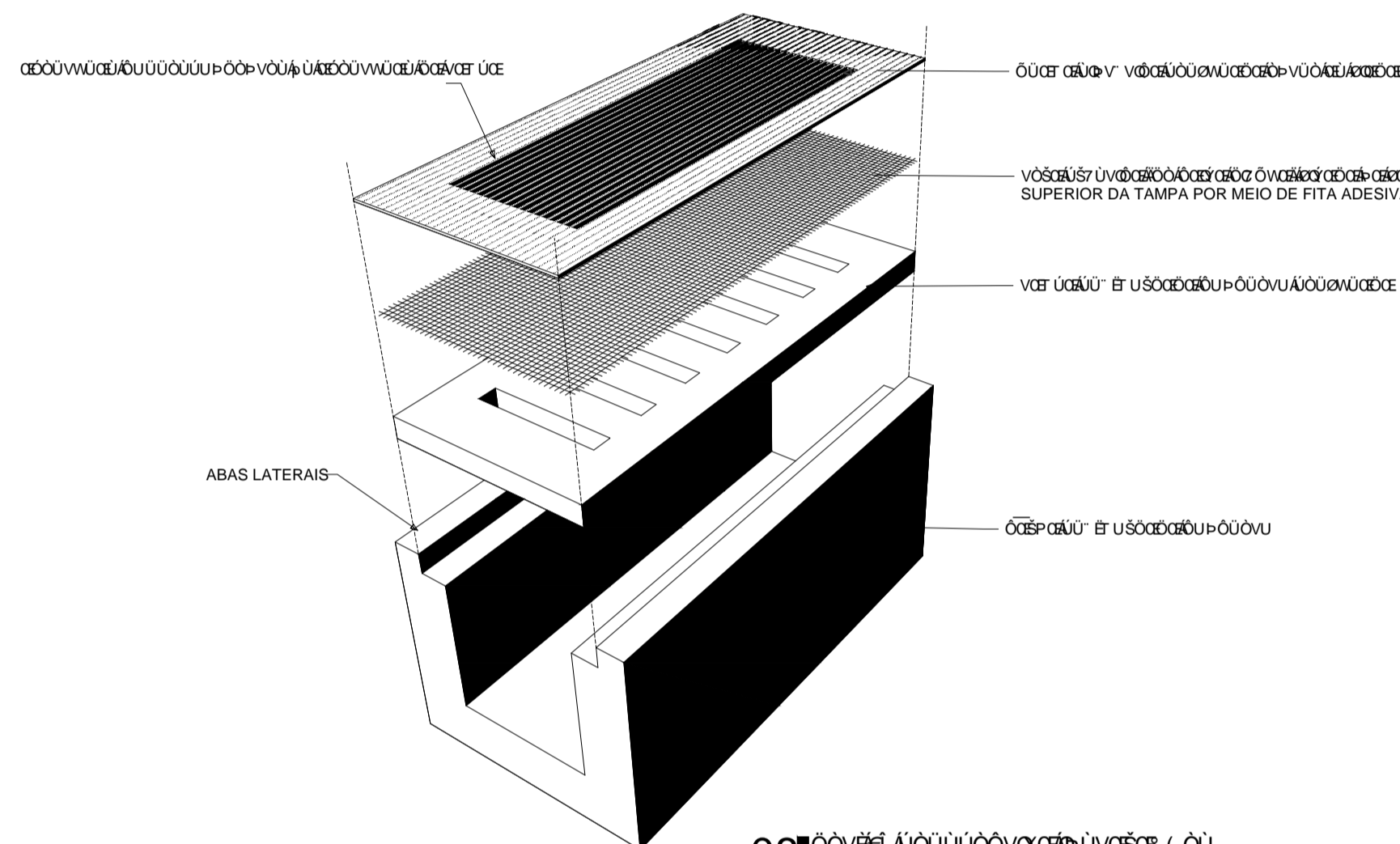

08 VISTA INTERNA DO CAMPO

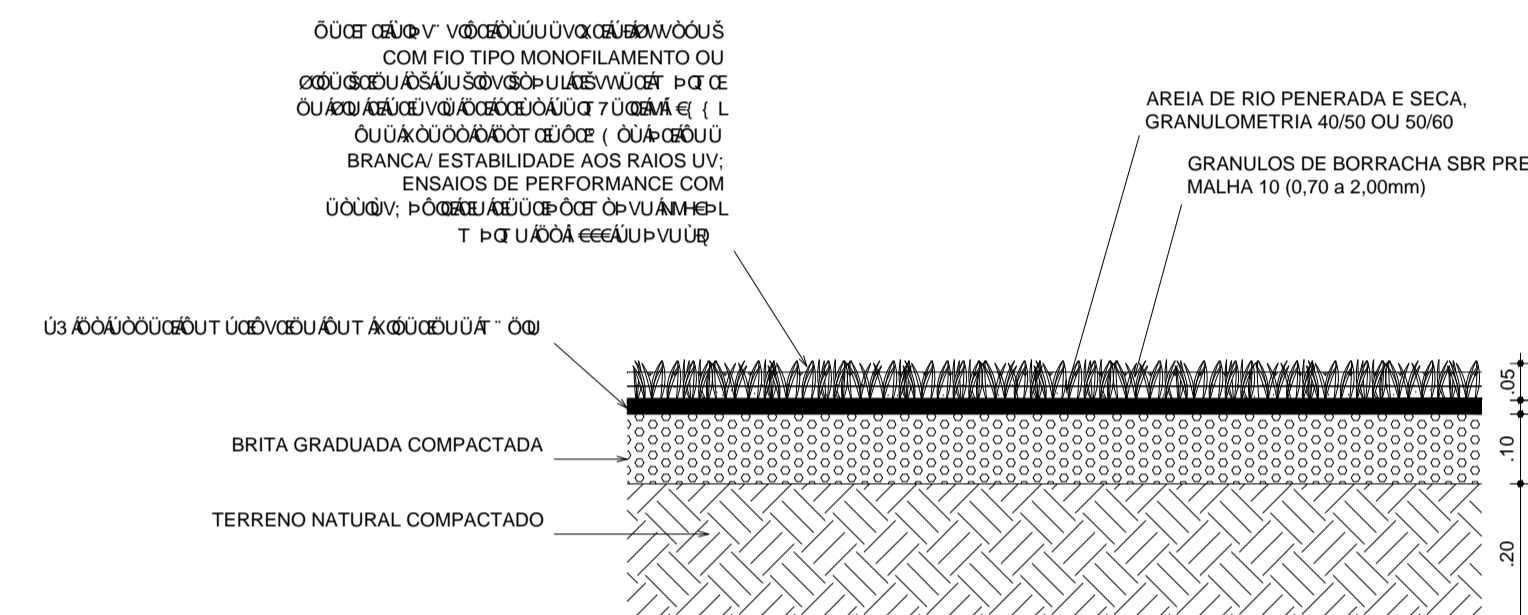

12 DETALHE 08

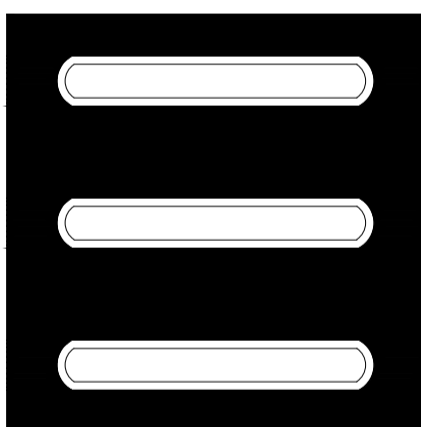

PISO TÁTIL DIRECIONAL 200x200mm PRÉ-MOLDADO EM CONCRETO ESPESSURA TOTAL DE 20mm (PAGINAÇÃO INDICADA EM PLANTA). COR VERMELHO

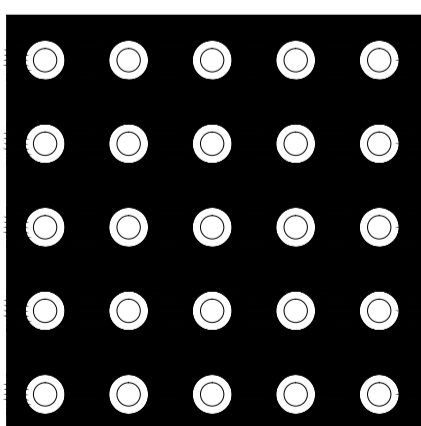

PISO TÁTIL DE ALERTA 200x200mm PRÉ-MOLDADO EM CONCRETO ESPESSURA TOTAL DE 20mm (PAGINAÇÃO INDICADA EM PLANTA). COR AMARELO

01 DET. 00 - PISO TÁTIL

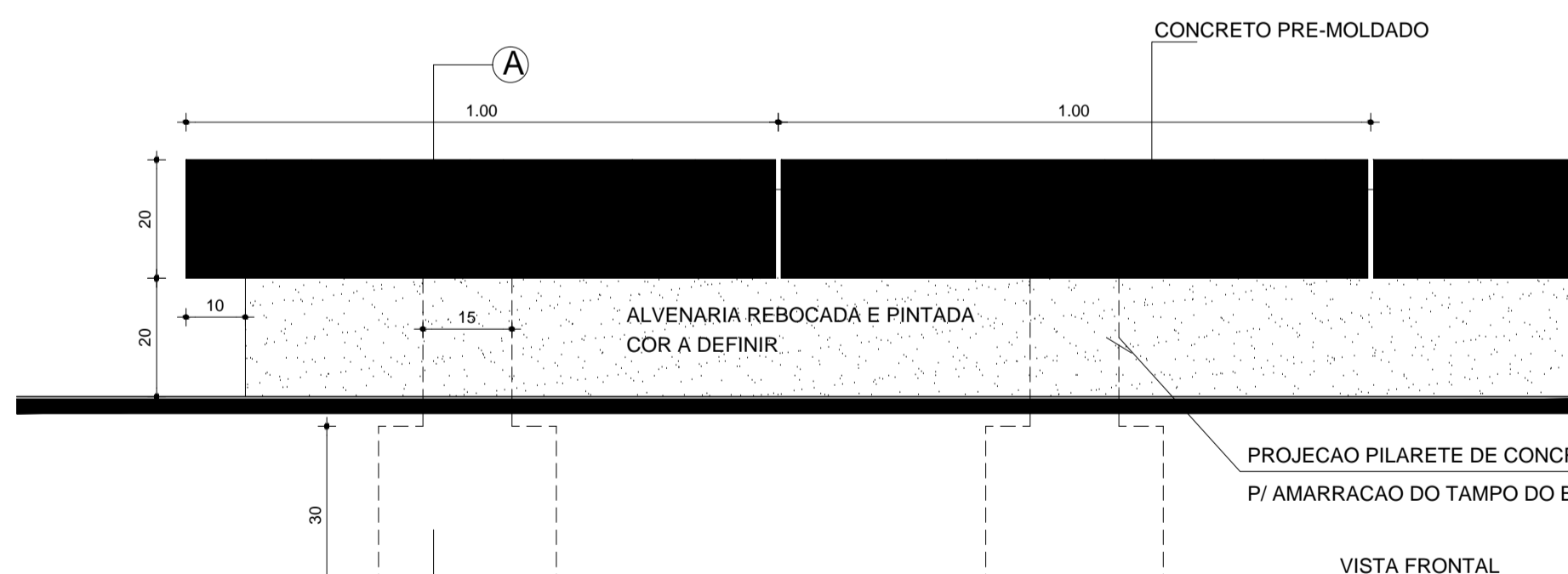

VISTA FRONTAL

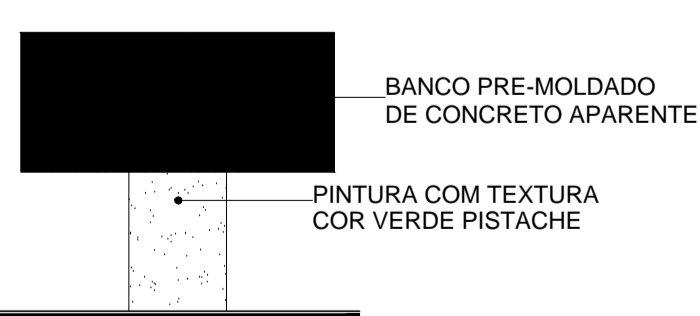

VISTA LATERAL

03 DET. 03 - BANCO

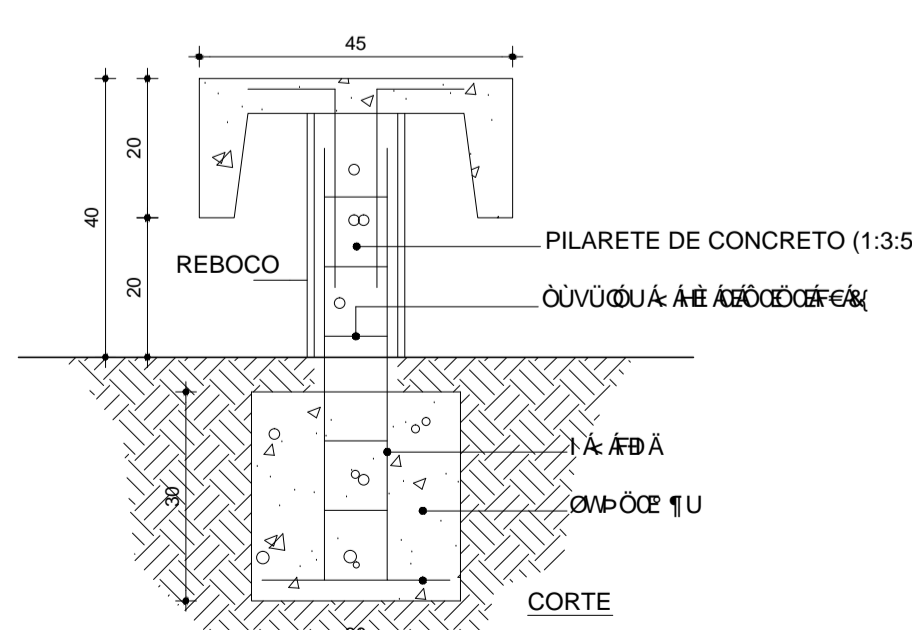

CORTE

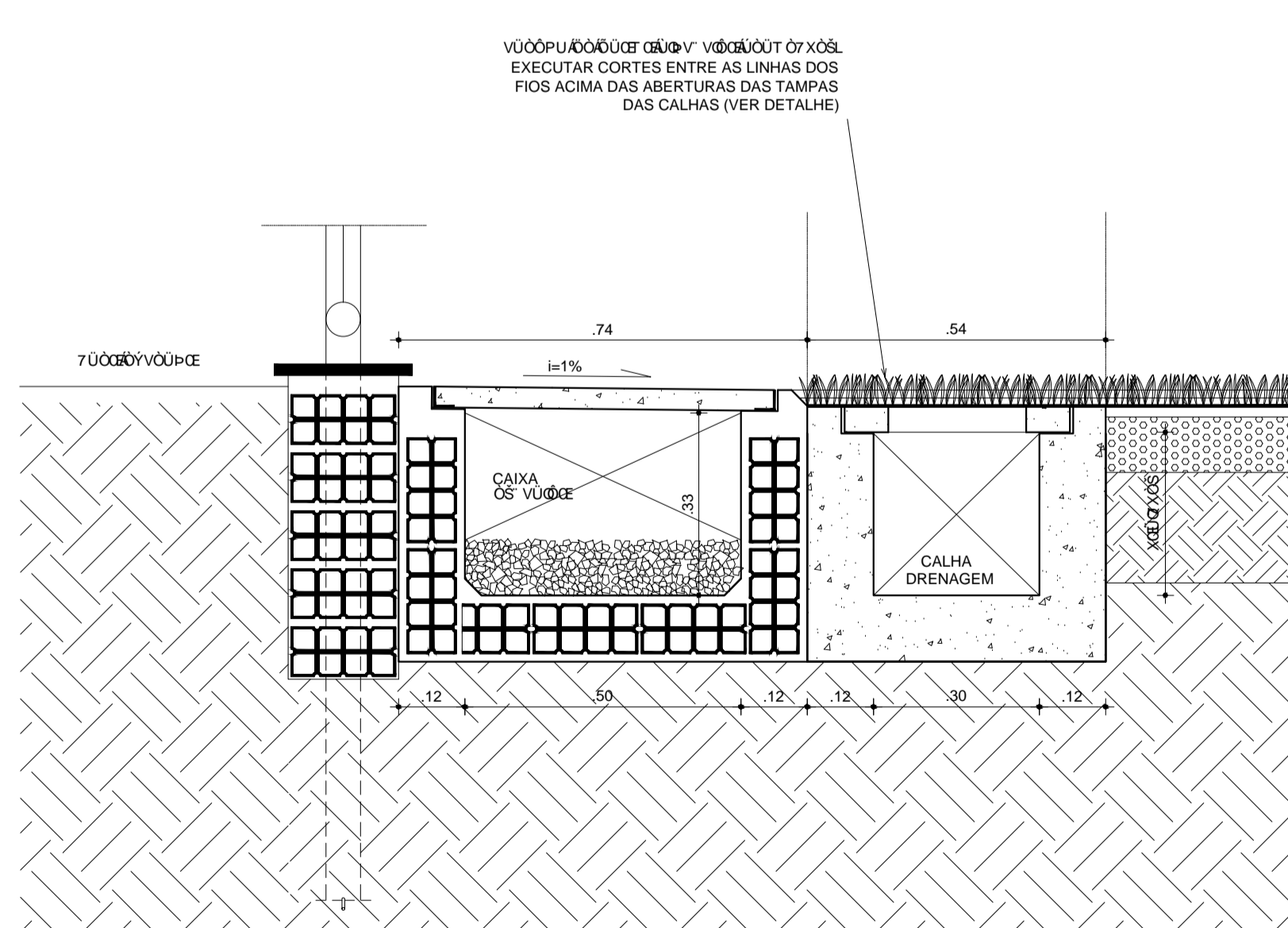

07 DET. 05 - CALHA

SECOMP - SECRETARIA DE OBRAS, MOBILIDADE E SERVIÇOS PÚBLICOS

PROJETO: PROJETO ARENINHA

INTERESSADO: PREFEITURA DE SOBRAL

ENDEREÇO: UVAIA

MUNICÍPIO: SOBRAL



DATA: JAN/2018

ARQ: 06/06