

01 | VISTA V2  
ESCALA 1/75

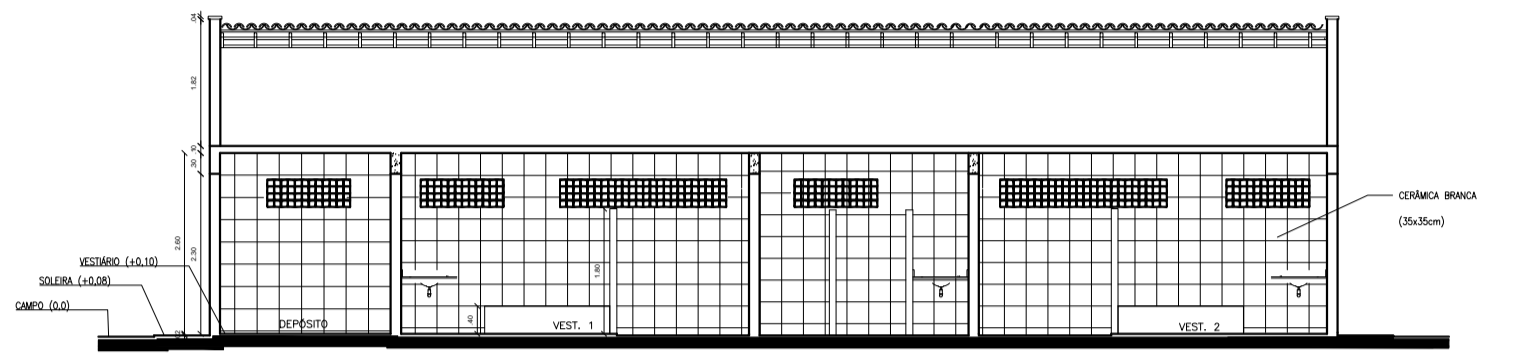

02 | VISTA V2  
ESCALA 1/75

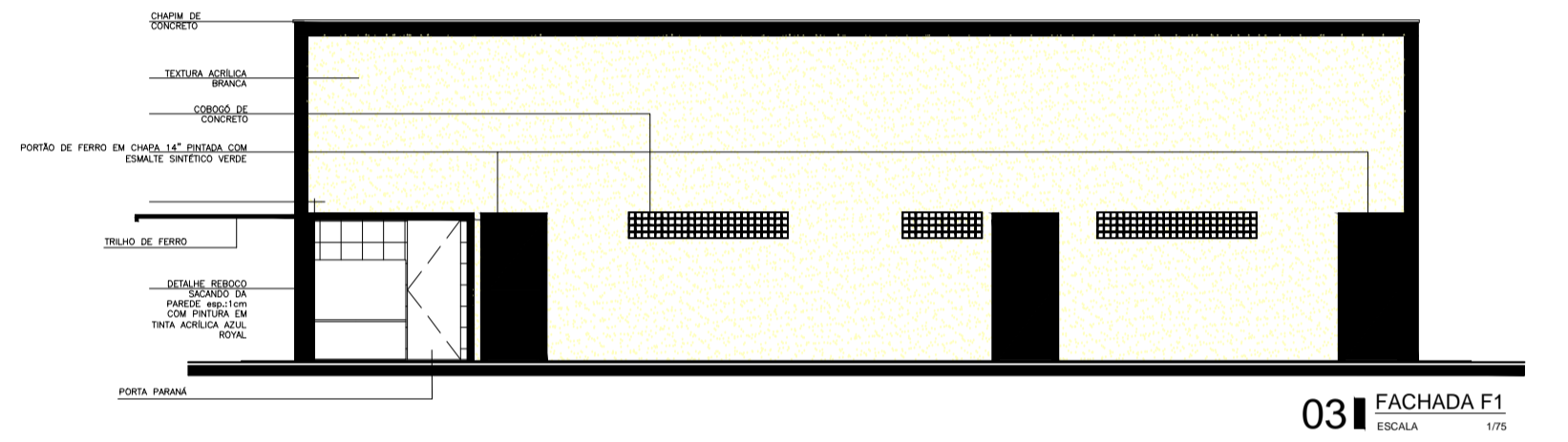

03 | FACHADA F1  
ESCALA 1/75

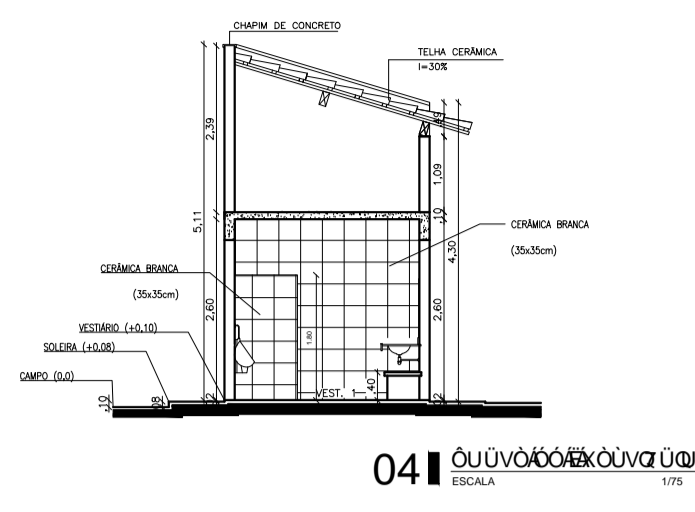

04 | VISTA V2  
ESCALA 1/75

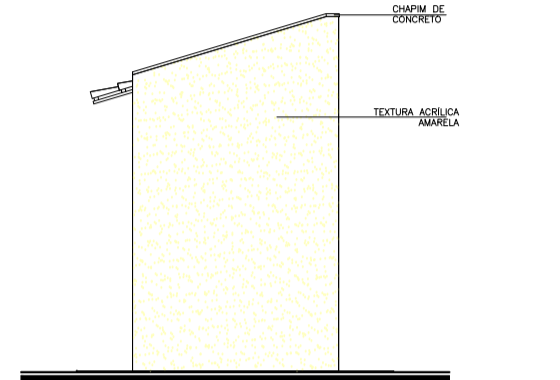

05 | FACHADA F4  
ESCALA 1/75

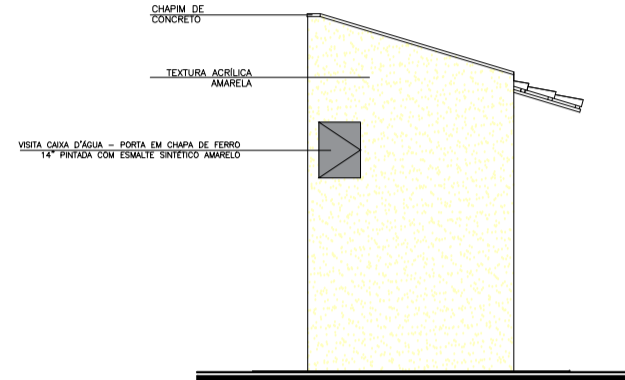

06 | FACHADA F3  
ESCALA 1/75

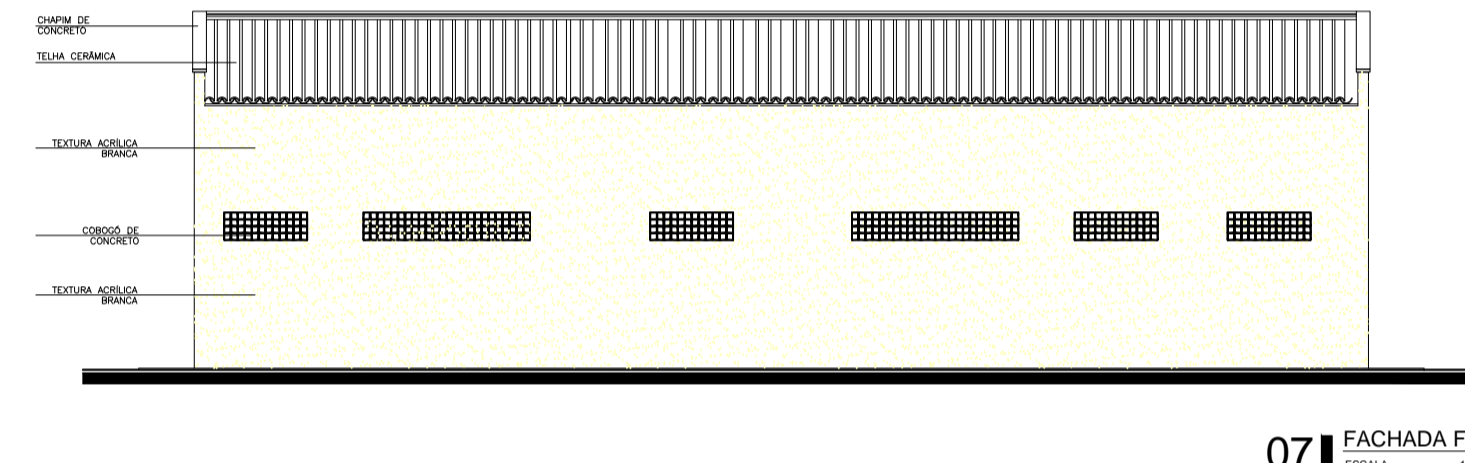

07 | FACHADA F2  
ESCALA 1/75

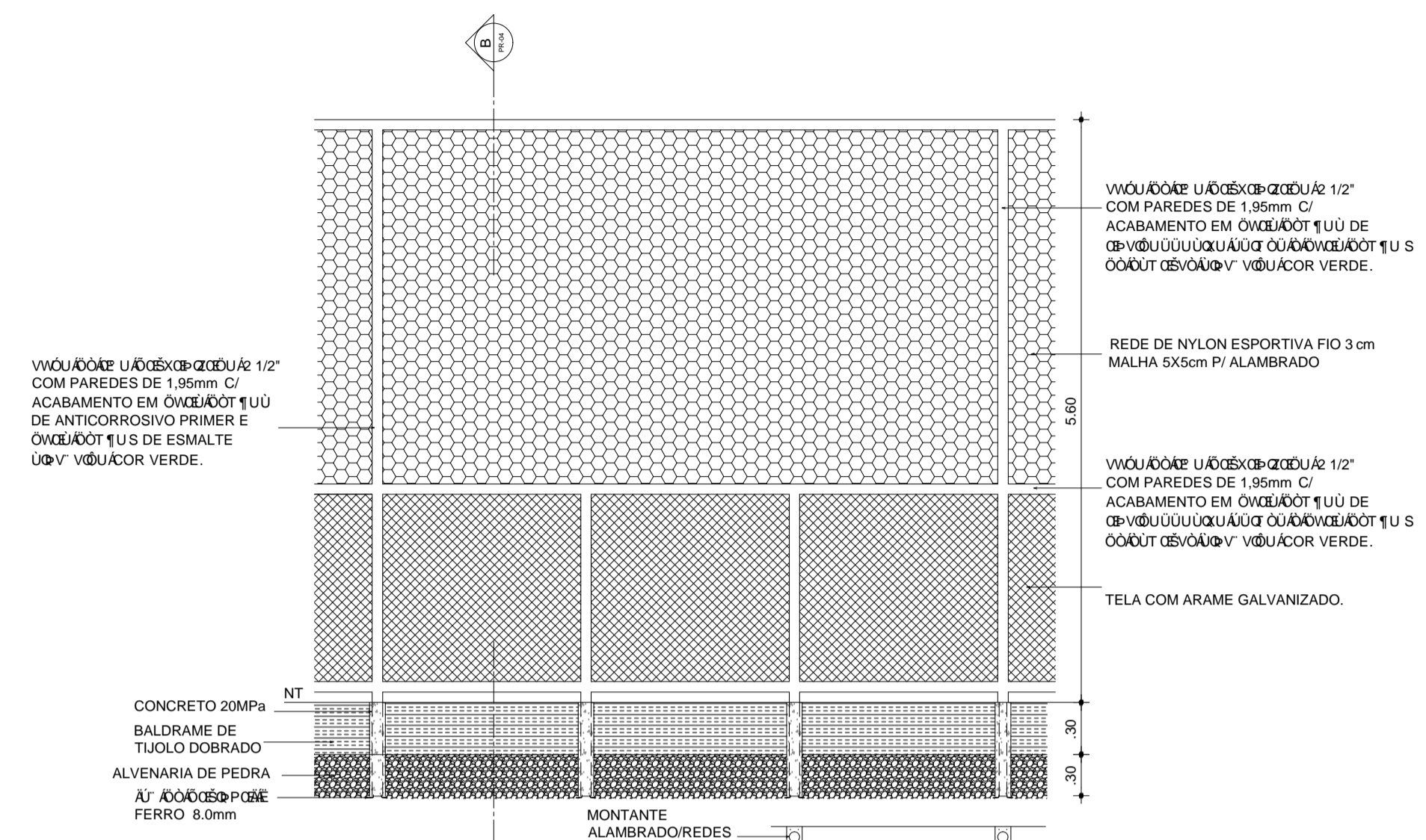

09 | VISTA V2  
ESCALA 1/50

- PISOS**  
1. CERÂMICA 40x40cm COR: BRANCA  
ANTIDERRAPANTE + REJUNTE CINZA PLATINA
- PARQUES**  
1. CERÂMICA 40x40cm COR: BRANCA  
+ REJUNTE CINZA PLATINA
- TETOS**  
1. TINTA LATEX BRANCA

QUADRO DE ESQUADRIAS					
ESQ.	LARG.	ALTURA	QTDE.	OBSERVAÇÕES	
P1	0.80	2.10	03	PORTA EM CHAPA DE FERRO + PINTURA ESMALTE SINTÉTICO COR VERDE	
P2	0.80	1.60	04	PORTA PVC	
P3	0.70	2.10	01	PORTA TIPO FICHA DE MADEIRA + PINTURA ESMALTE SINTÉTICO COR VERDE	
P4	2.30	2.10	01	PORTÃO EM CHAPA DE FERRO DE ABRIR + PINTURA ESMALTE SINTÉTICO COR VERDE	
C1	1.20	0.40	05	ELEMENTO VAZADO DE CONCRETO TIPO ANTICHUVA	
C2	2.40	0.40	04	ELEMENTO VAZADO DE CONCRETO TIPO ANTICHUVA	

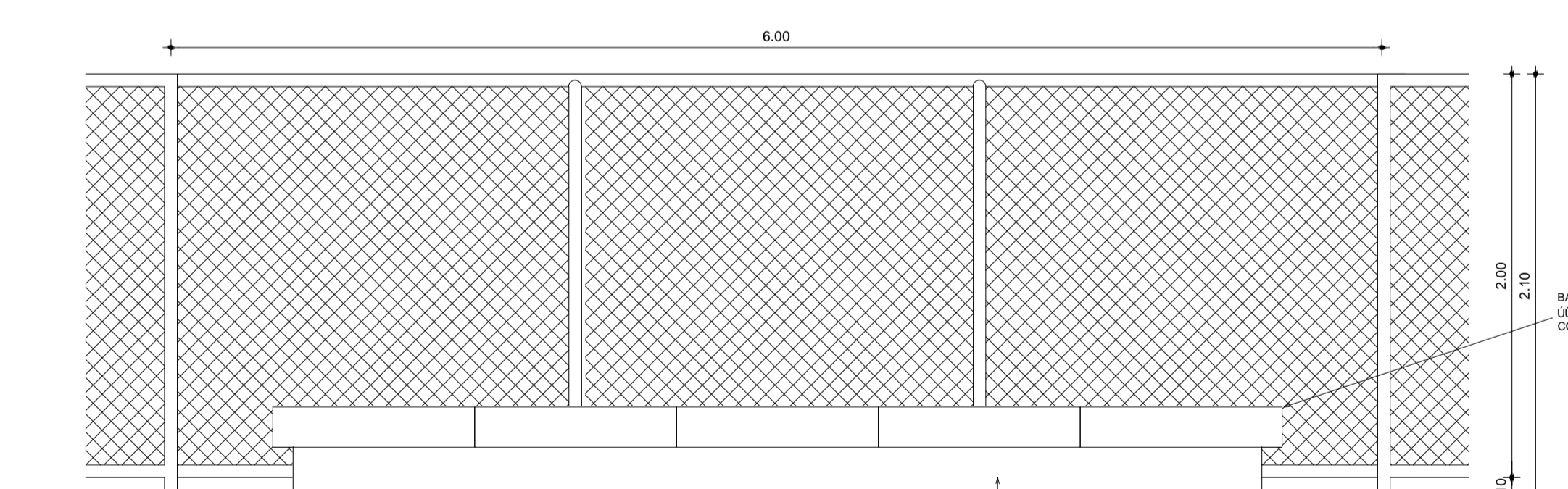

VISTA

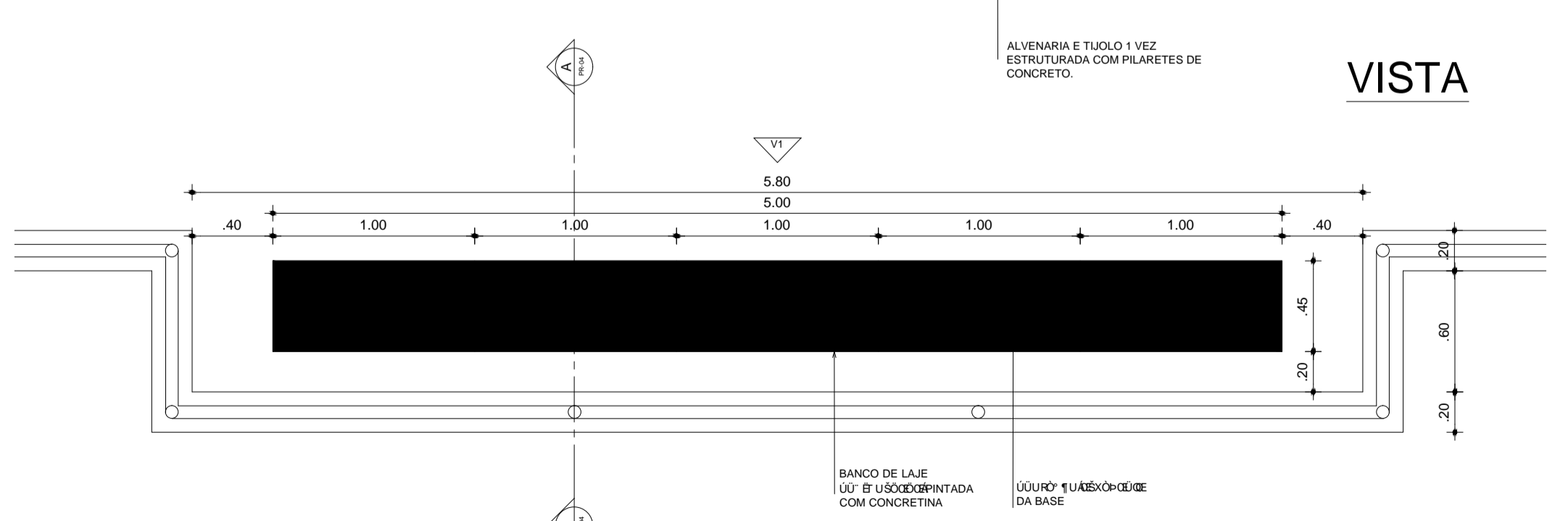

PLANTA

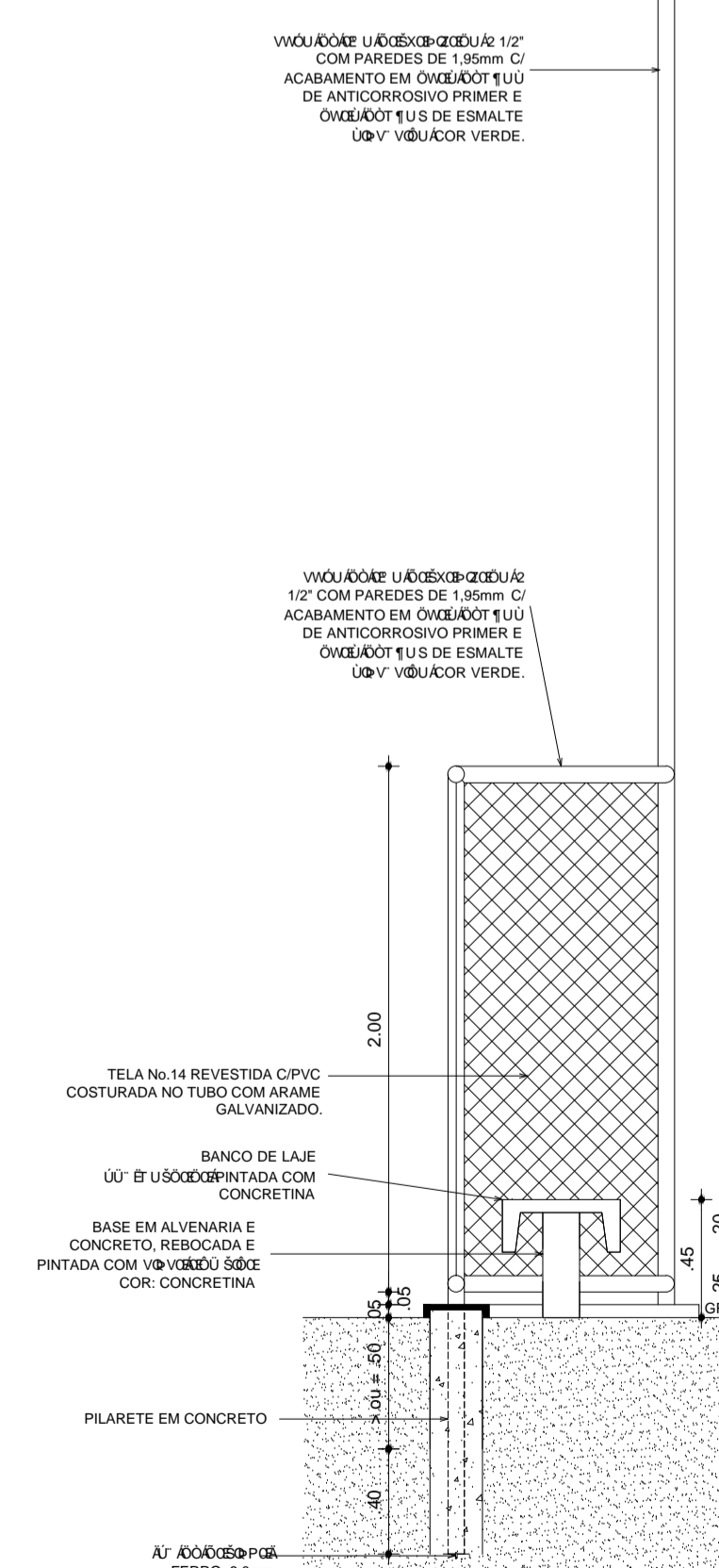

CORTE AA

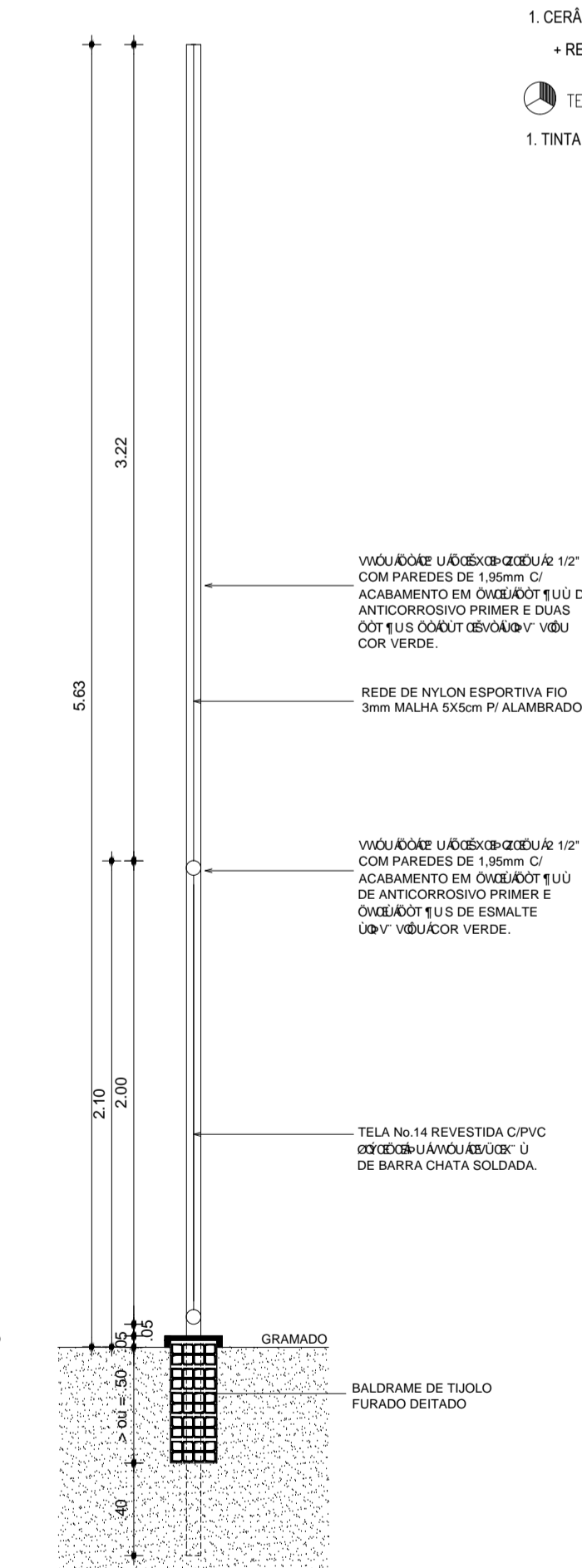

CORTE BB

01 | DET. 05 - ALAMBRADO  
ESCALA 1/25

SECOMP - SECRETARIA DE OBRAS, MOBILIDADE E SERVIÇOS PÚBLICOS

PROJETO: **PROJETO ARENINHA**  
 URBANIZAÇÃO DE ÁREAS DE RECREIO

INTERESSADO: **PREFEITURA DE SOBRAL**      AUTOR: **LIB MELO**

ENDEREÇO: **AV. DA PÁTRIA**

MUNICÍPIO: **SOBRAL**

DESENHOS DA PRANCHA: **000001 - 000002 - 000003 - 000004 - 000005 - 000006 - 000007 - 000008 - 000009 - 000010 - 000011 - 000012 - 000013 - 000014 - 000015 - 000016 - 000017 - 000018 - 000019 - 000020 - 000021 - 000022 - 000023 - 000024 - 000025 - 000026 - 000027 - 000028 - 000029 - 000030 - 000031 - 000032 - 000033 - 000034 - 000035 - 000036 - 000037 - 000038 - 000039 - 000040 - 000041 - 000042 - 000043 - 000044 - 000045 - 000046 - 000047 - 000048 - 000049 - 000050 - 000051 - 000052 - 000053 - 000054 - 000055 - 000056 - 000057 - 000058 - 000059 - 000060 - 000061 - 000062 - 000063 - 000064 - 000065 - 000066 - 000067 - 000068 - 000069 - 000070 - 000071 - 000072 - 000073 - 000074 - 000075 - 000076 - 000077 - 000078 - 000079 - 000080 - 000081 - 000082 - 000083 - 000084 - 000085 - 000086 - 000087 - 000088 - 000089 - 000090 - 000091 - 000092 - 000093 - 000094 - 000095 - 000096 - 000097 - 000098 - 000099 - 000100**

ESCALA: 1:75  
 DETALHAMENTO BANCO RESERVA: 1:25

DATA: **JAN/2018**      CÍRCULO: **JAN/2018**      ARQUIVO: **PR\_01\_02**      ARQ: **05/06**