

PROJETO

PMS
SEINF
128
COOR. JUR.
J

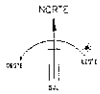

LEGENDA

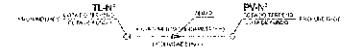

- TL - Tubo de 150mm
- PV - Piso de Vaso DN100
- PV - Piso de Vaso DN1500
- PV - Piso de Vaso com Tubo de Queda

Rede Coletora

- Tubo DN150 - Sub-Bacia 1 = 1.487,00m
- Tubo DN150 - Sub-Bacia 2 = 244,00m
- Tubo DN150 - Sub-Bacia 3 = 1.232,00m

Emissões

- Emissão 1 DN150 = 372,00m
- Emissão 2 DN150 = 127,00m
- Emissão 3 (DN100 - DN150 + 2.750,00m - DN150) = 3.032,00m

Elevação	Variaç. (m)	Am. (m)
ESB-1	1,78	15,50
ESB-2	0,55	2,87
ESB-3	3,40	12,10



ARLINDO C. DE MOURA BEZERRA

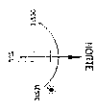

PMS
SEINF
130
COORD. JUR.

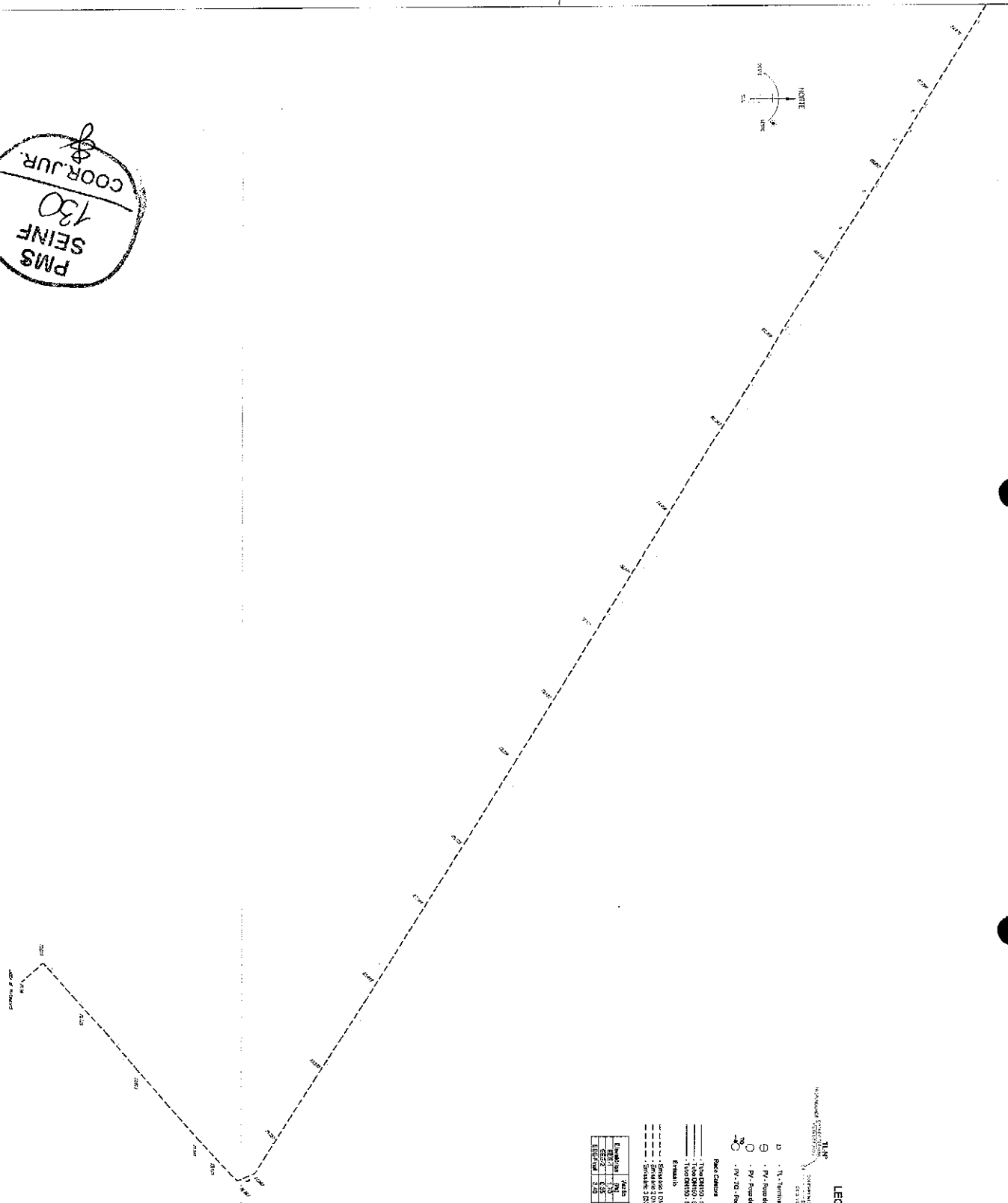

LEGENDA

- TL - Trilho de Trilhos
- PT - Ponto de Vista do Orlado
- PT - Ponto de Vista do Orlado
- PT - Ponto de Vista do Orlado
- PT - Ponto de Vista do Orlado

- Sinalização de Orlado - 275,00m
- Sinalização de Orlado - 275,00m
- Sinalização de Orlado - 275,00m
- Sinalização de Orlado - 275,00m

Elemento	Altura	Distância
1	1,50	0,00
2	1,50	0,00
3	1,50	0,00
4	1,50	0,00

PREFEITURA MUNICIPAL DE SOBRA
 CENTRO DE DESENVOLVIMENTO SANEAMENTO - ALTO GRANDE
 REDE COLETORES
 14/08/2011
 02/2011

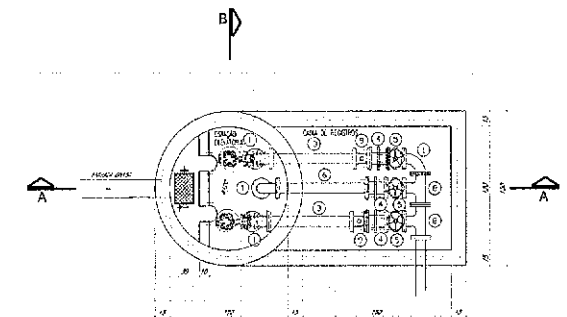
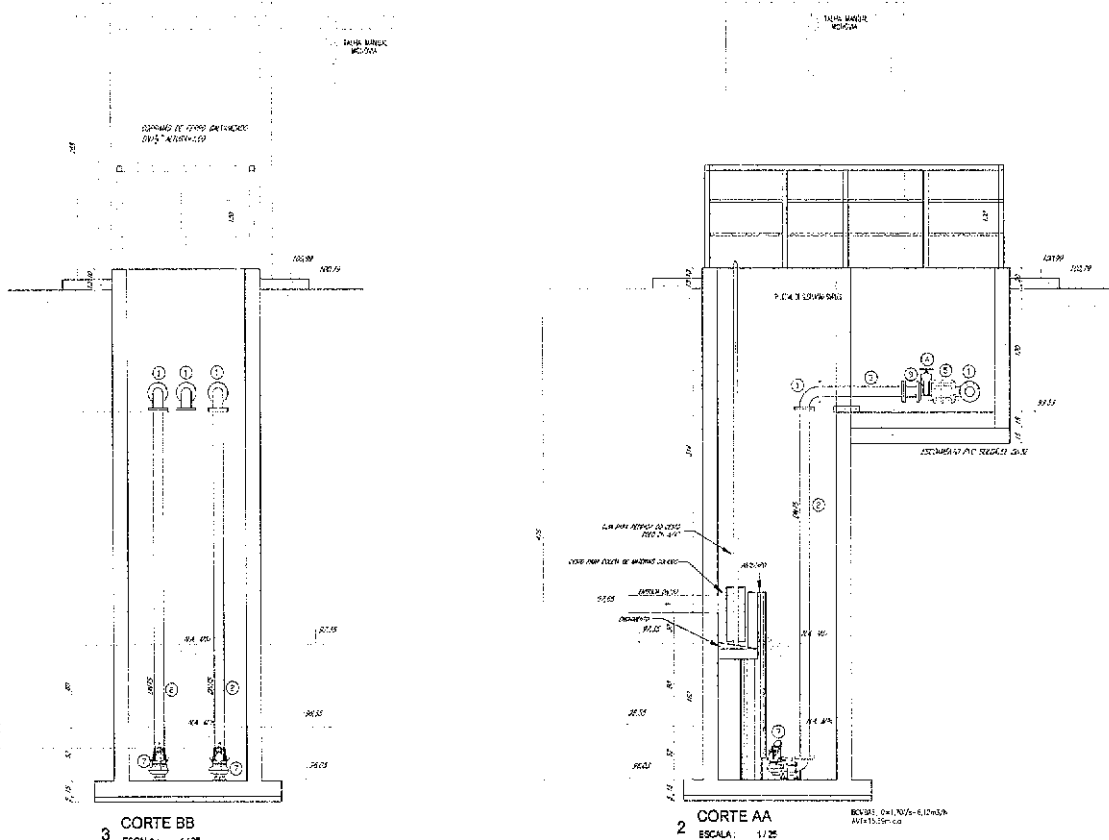

PMS
 SEINF
 19/1
 COOR. JUR.

ITEM	MAT.	QTD	CH	di	DESCRIÇÃO	COMPRIM. (m)	QUANT.
1	FoPa	10	50	-	Curva 90° com flange	-	4
2	FoPa	10	50	-	Takeo Boregosto	1420	2
3	FoPa	10	20	-	Takeo Boregosto	850	2
4	FoPa	10	50	-	Junta Desmontagem	-	3
5	FoPa	10	50	-	V. eppelo c/ flange e sistema de borçuca e curto c/ valvula	-	2
6	FoPa	10	50	-	Takeo Boregosto	900	1
7	-	-	-	-	Exaustor Submersivel Q=1,70l/s=6,12m ³ /h=115,58m ³ /dia	-	2
8	FoPa	10	20	50	Takeo Boregosto	-	2
9	FoPa	10	50	-	Valvula Reservatório Duplo Pastiloso	-	2

PROPRIETÁRIO:		CONSTRUTORA:	
PROJETO:		CALEFATOR:	
ARQUITETO CONSULTOR DE ENGENHARIA			
REVISÃO	DATA	HISTÓRICO	RESPONSÁVEL
REVISÃO / OBRIGATORIEDADE			
PREFEITURA MUNICIPAL DE SOBRAL SISTEMA DE ESGOTAMENTO SANITÁRIO BAIRRO: ALTO GRANDE Estação Elevatória de Esgoto - EEE-1			
PROJETO	REVISÃO	DATA	RESPONSÁVEL
		1:25	DEZEMBRO/2021
			01/01

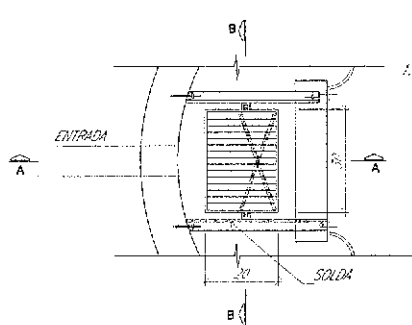

GRADE TIPO CESTO - PLANTA
SEM ESCALA

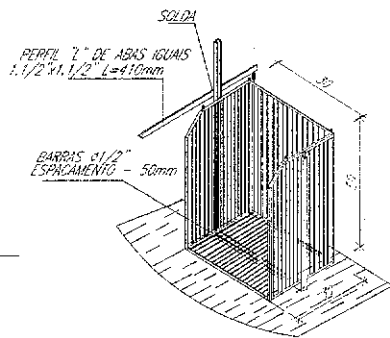

CESTO - PERSPECTIVA
SEM ESCALA

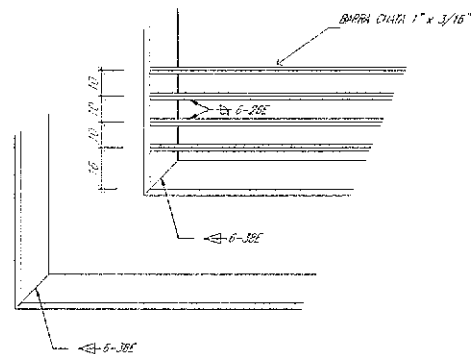

DETALHE \"A\"
SEM ESCALA

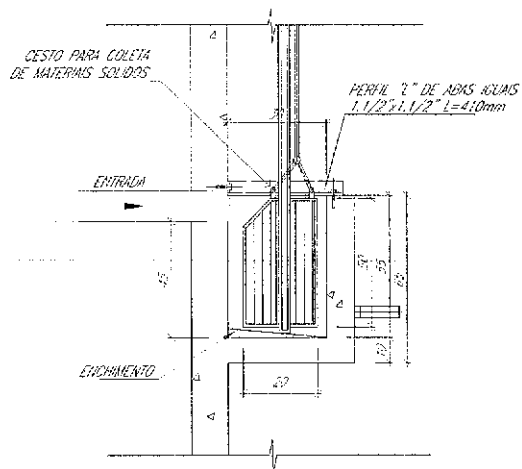

CORTE A-A
SEM ESCALA

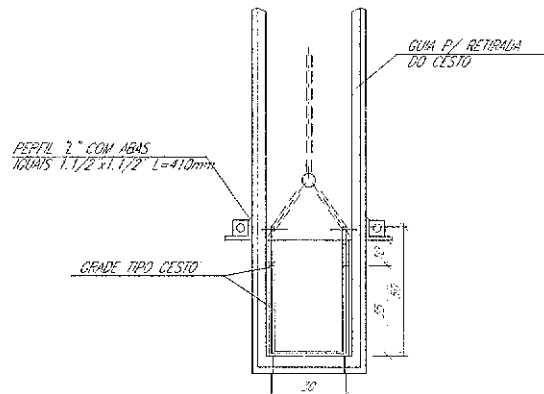

CORTE B-B
SEM ESCALA

ESTR. SEINF. 1302
COORD. JUR. S

PROPRIETARIO	CONSTRUTORA
PROJETO	CALCULO

[Signature]
ARLINDO CLAYTON REYNOLDS

DI	DATA	HISTORICO	RESPONSAVEL

REVISIONES E DESCRIMINAO

PREFEITURA MUNICIPAL DE SOBRAL
SISTEMA DE ESGOTAMENTO SANITARIO
BAIRRO ALTO GRANDE

Cesto - EEE-1

SEM ESCALA DEZEMBRO/2021 01/01



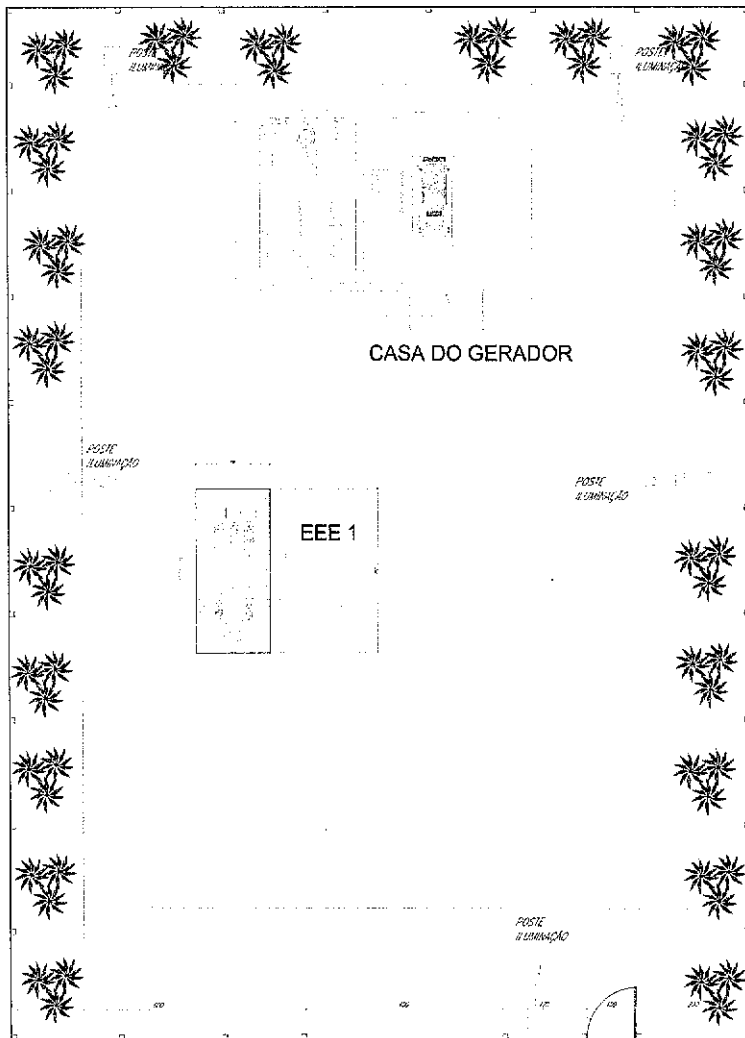

1 PLANTA URBANIZAÇÃO
ESCALA: 1:150

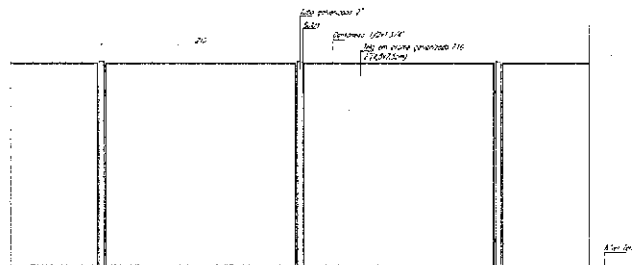
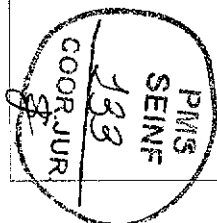

2 DETALHE GRADE
ESCALA: 1:25

PROPRIETÁRIO	CONSTRUTORA
--------------	-------------

PROJETO	CALCULO
---------	---------

DE	PARA	REVISÃO	RESPONSÁVEL
01			
02			
03			
04			
05			
06			
07			
08			
09			
10			
11			

REVISÕES / DESCRIÇÃO

--	--

PREFEITURA MUNICIPAL DE SOBRAL
SISTEMA DE ESGOTAMENTO SANITÁRIO
BAIRRO: ALTO GRANDE

Planta Urbanização - Detalhe Grade (EEE-1)

DEZEMBRO/2021

01/01



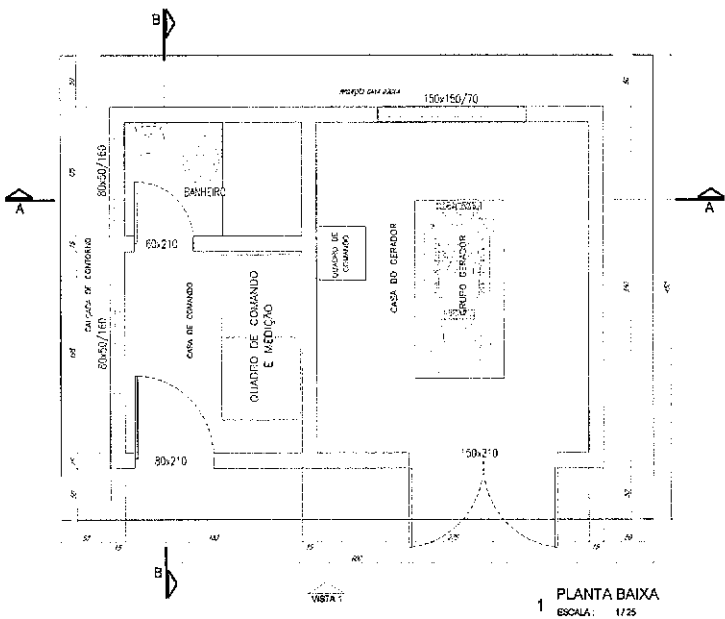

1 PLANTA BAIXA
ESCALA: 1/25

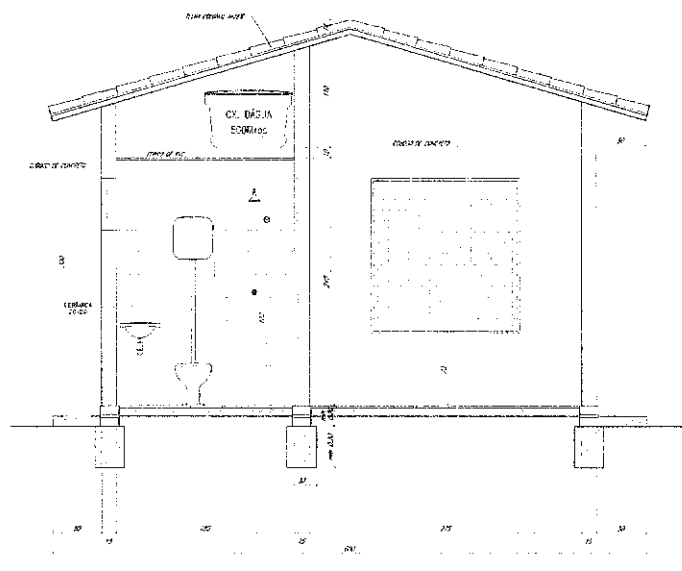

2 CORTE AA
ESCALA: 1/25

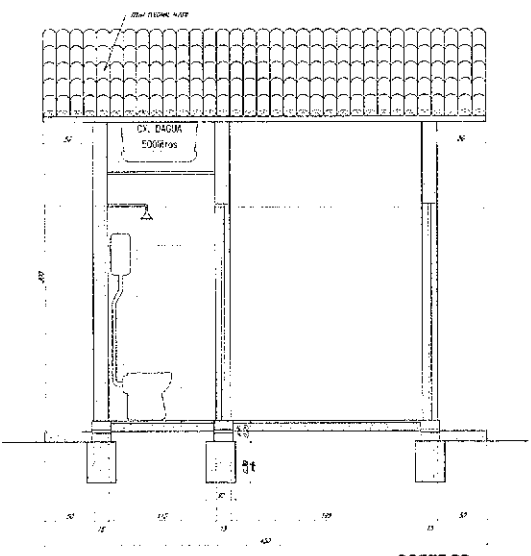

3 CORTE BB
ESCALA: 1/25

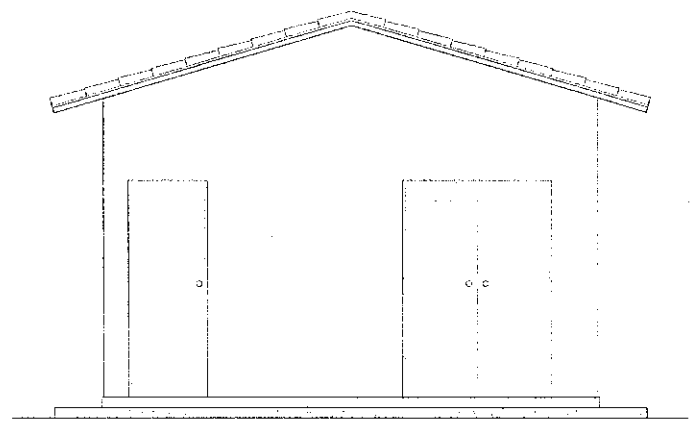

1 VISTA
ESCALA: 1/25

PROPRIETARIO	CONSTRUCOAO

PROJETO	CALEFICAO
 AMELARDO GERADOR DE SOUSA BEZERRA	

OP	DATA	HISTORICO	FERRAÇAO

HISTORICO DE CONSERVACAO			

PREFEITURA MUNICIPAL DE SOBRAL SISTEMA DE ESGOTAMENTO SANITARIO BAIRRO: ALTO GRANDE			
Abrigo Quadra de Comando/Gerador - Banheiro (EEE-1)			
PROJETO	DATA	ESCALA	FECHA
		1/25	DEZEMBRO/2021
			01/01

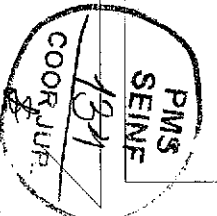

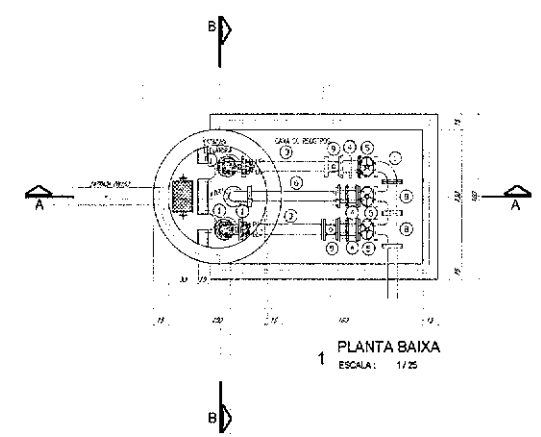
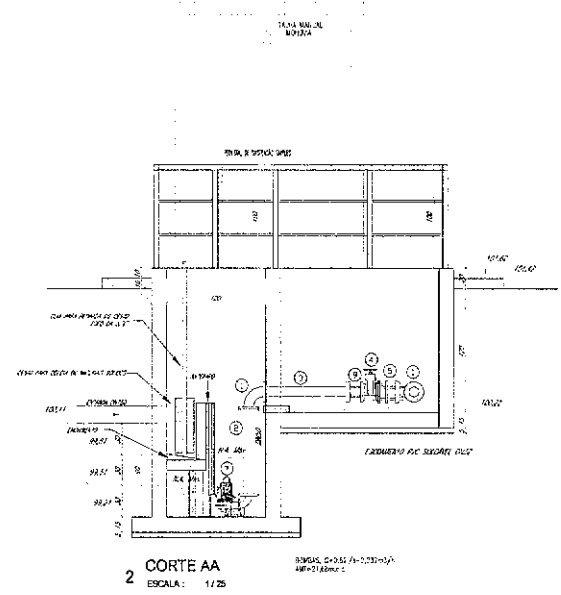
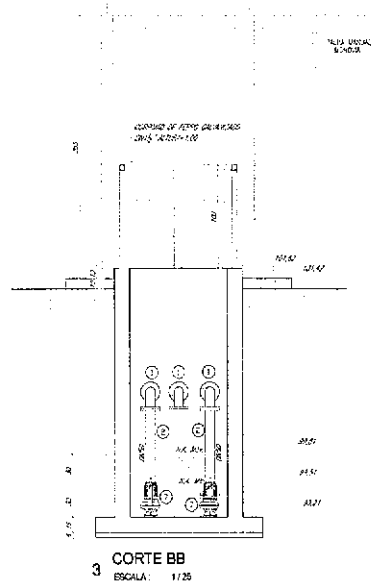

ITEM	QTD	UNID	CM	CR	DESCRIÇÃO	COMPRIM. (CM)	LUPM
1	FeTo	10	50	-	Curva 53° com flange	-	4
2	FeTo	10	50	-	Tubo flangeado	850	2
3	FeTo	10	50	-	Tubo flangeado	820	1
4	FeTo	10	50	-	Junta Orçometálica	-	2
5	FeTo	10	50	-	2. gaxeta 42° flange e curva de 53° com 1/2 voluta	-	1
6	FeTo	10	50	-	Tubo flangeado	900	1
7	-	-	-	-	Bomba Superficial Q=0,6l/s=2,23m³/dia - MW=2,6kw.c.a	-	2
8	FeTo	10	50	-	18 com flange	-	2
9	FeTo	10	50	-	Volva Retenção Duplo Espirante	-	2

PM3
SEINF
135
COOR. JUR.

PROPRIETÁRIO:	CONSTRUÇÃO:		
PROJETO:	CÁLCULO:		
 ASSINADO EM NOME DE ROMA BEZERRA			
08	-	-	-
09	-	-	-
10	-	-	-
11	-	-	-
12	-	-	-
01	-	-	-
02	-	-	-
03	-	-	-
04	-	-	-
05	-	-	-
06	-	-	-
07	-	-	-
08	-	-	-
09	-	-	-
10	-	-	-
11	-	-	-
12	-	-	-
01	DATA	HISTÓRICO	RESPONSÁVEL
REVISÕES E DISCIPLINAÇÃO			
PREFEITURA MUNICIPAL DE SOBRAL SISTEMA DE ESGOTAMENTO SANITÁRIO BAIRROS: ALTO GRANDE Estação Elevatória de Esgoto - EEE-2			
PROJETA	ELABORA	REVISÃO	1:25
DATA	12/2021	DEZEMBRO/2021	01/01

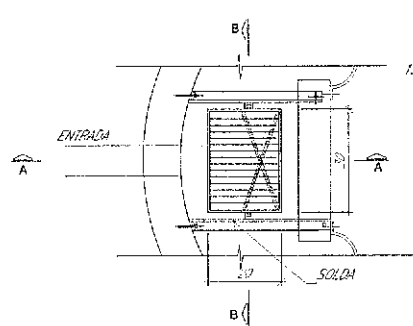

GRADE TIPO CESTO - PLANTA
SEM ESCALA

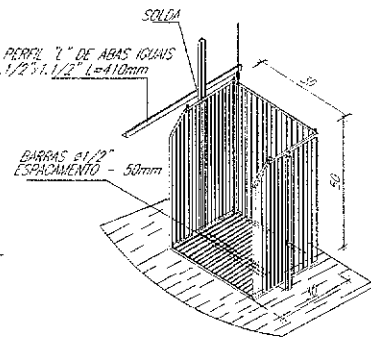

CESTO - PERSPECTIVA
SEM ESCALA

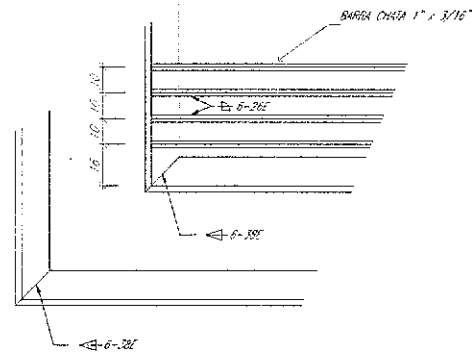

DETALHE \"A\"
SEM ESCALA

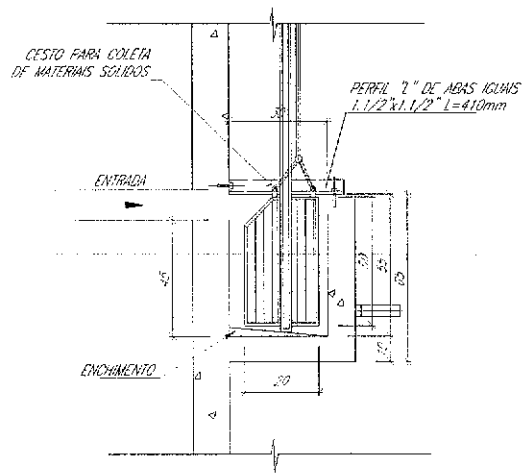

CORTE A-A
SEM ESCALA

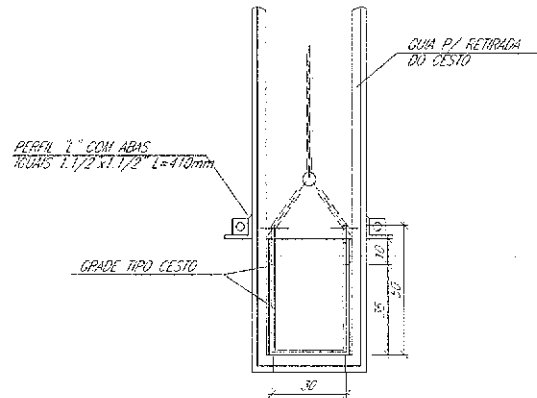

CORTE B-B
SEM ESCALA

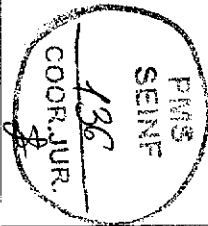

PROPRIETARIO:	CONSTRUCO:
PROJETO:	CALCULO:
 ACILIANO DE SOUZA DE MOURA MESTRE	
26	
27	
28	
29	
30	
31	
32	
33	
34	
35	
36	
37	
38	
39	
40	
41	
42	
43	
44	
45	
46	
47	
48	
49	
50	
51	
52	
53	
54	
55	
56	
57	
58	
59	
60	
61	
62	
63	
64	
65	
66	
67	
68	
69	
70	
71	
72	
73	
74	
75	
76	
77	
78	
79	
80	
81	
82	
83	
84	
85	
86	
87	
88	
89	
90	
91	
92	
93	
94	
95	
96	
97	
98	
99	
100	

REVISOR/DISCRIMINAO

PREFEITURA MUNICIPAL DE SOBRAL
 SISTEMA DE ESGOTAMENTO SANITARIO
 BAIRROS: ALTO GRANDE

Cesto - EEE-2

SEM ESCALA DEZEMBRO/2021 01/01

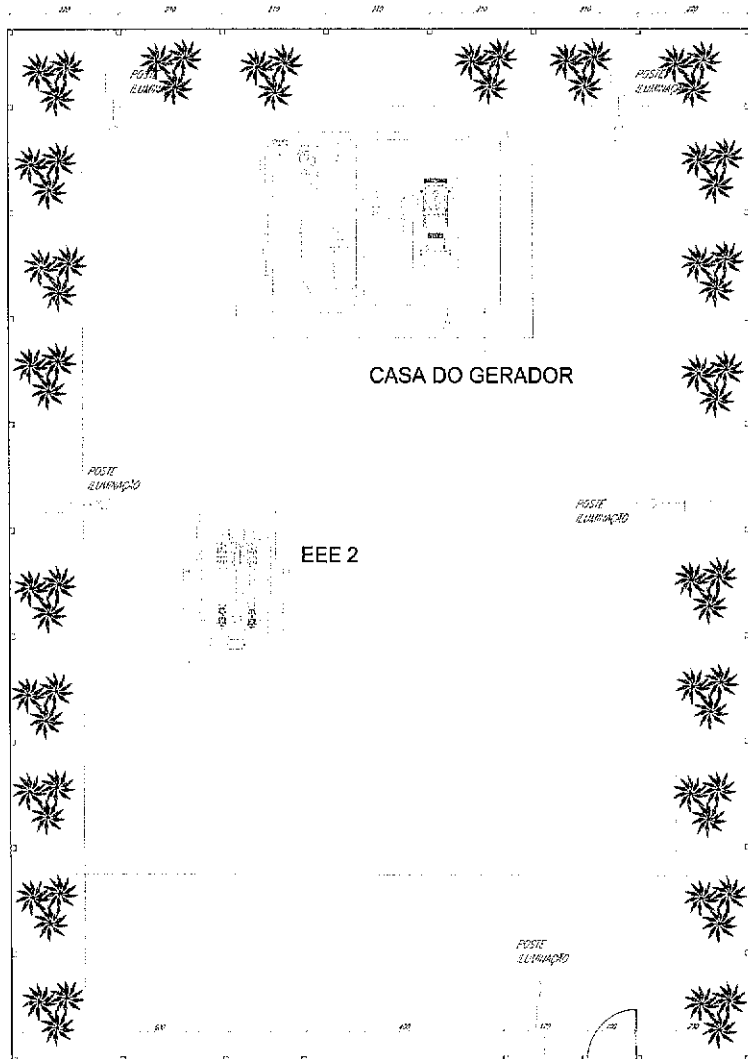

1 PLANTA URBANIZAÇÃO
ESCALA: 1/50

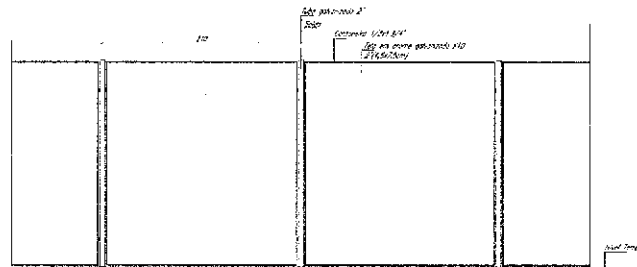

2 DETALHE GRADE
ESCALA: 1/25

PROPRIETÁRIO:	CONSTRUTOR:

PROJETO:	CALCULO:
 BELLARDO DE OLIVEIRA DE SOUZA GUEZERA	

DI				
01				
02				
03				
04				
05				
06				
07				
08				
09				
10				

TP	DATA	HISTORICO	RESPONSÁVEL

--	--

PREFEITURA MUNICIPAL DE SOBRAL
 SISTEMA DE ESGOTAMENTO SANITÁRIO
 BARRIOS: ALTO GRANDE
 Planta Urbanização - Detalhe Grade (EEE-2)

COORD. JUR.
 197
 PMS
 SEINF

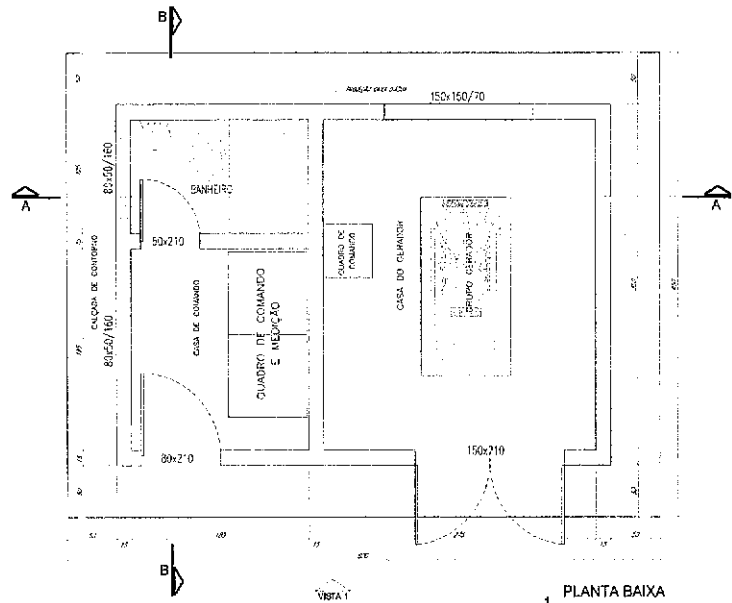

1 PLANTA BAIXA
ESCALA: 1/25

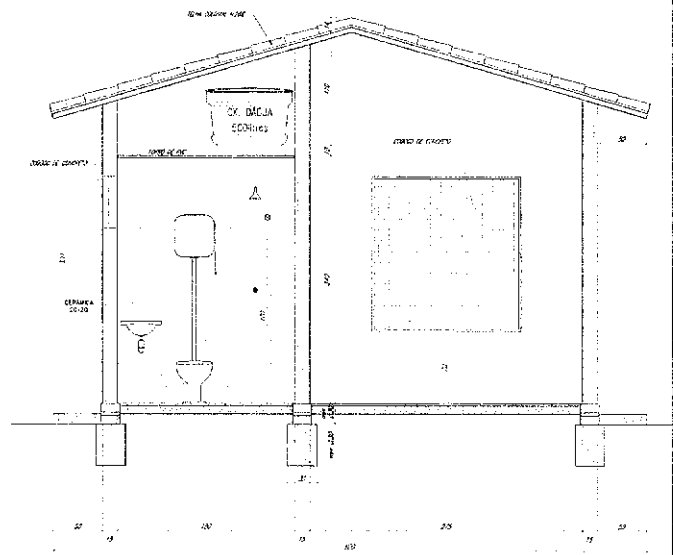

2 CORTE AA
ESCALA: 1/25

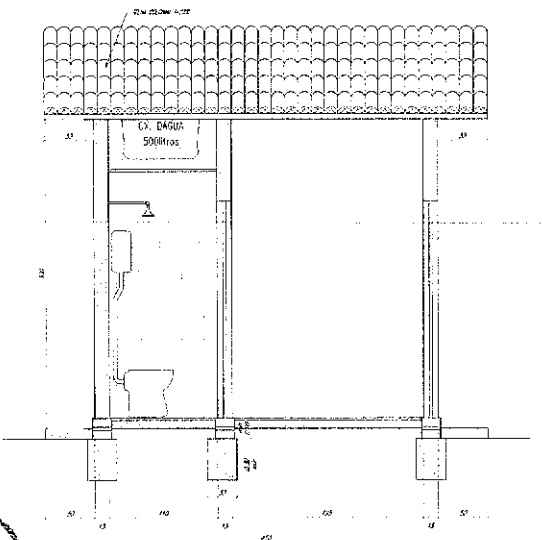

3 CORTE BB
ESCALA: 1/25

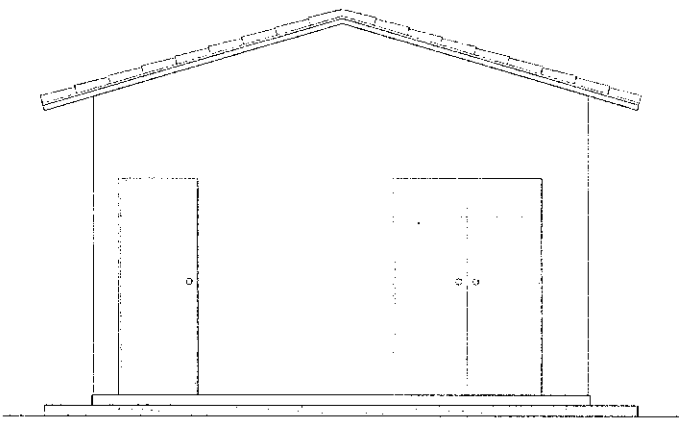

1 VISTA
ESCALA: 1/25

PM'S
SEINF
198
COORD. JUR.

PROPRIETÁRIO:		CONSTRUCÃO:	
PRO. ETC:		CALCULO:	
 ADELMO DE SOUSA DE MOURA PEREIRA			
06			
07			
08			
09			
10			
11			
12			
13			
14			
15			
16			
17			
18			
19			
20			
21			
Nº	DATA	HISTÓRICO	REPROVEAVEL
REVISÕES / DESCRIMINACAO			
PREFEITURA MUNICIPAL DE SOBRAL SISTEMA DE ESGOTAMENTO SANITÁRIO BAIRROS: ALTO GRANDE			
Abrigo Quadra de Comando/Gerador - Banheiro (EEE-2)			
PROJETA	ELABORA	DATA	01/01
		1/25	DEZEMBRO/2021

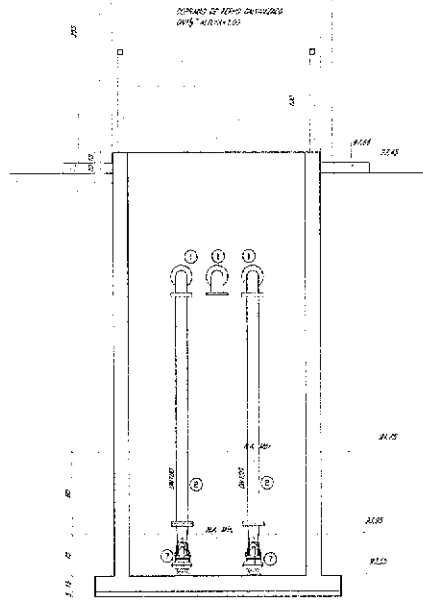

3 CORTE BB
ESCALA: 1/25

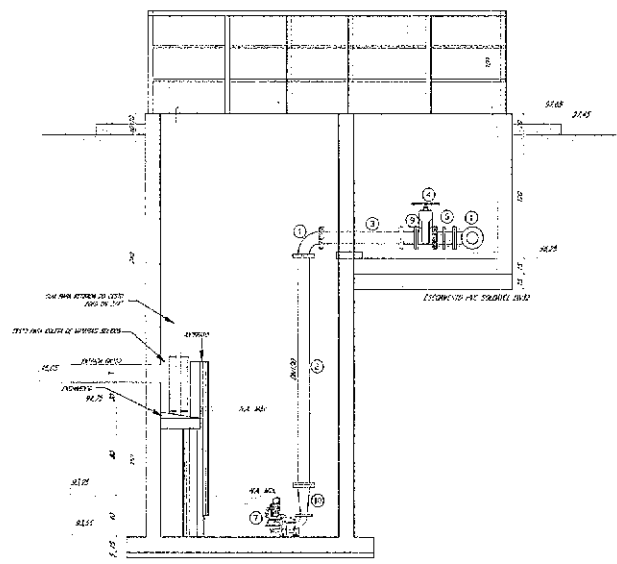

2 CORTE AA
ESCALA: 1/25

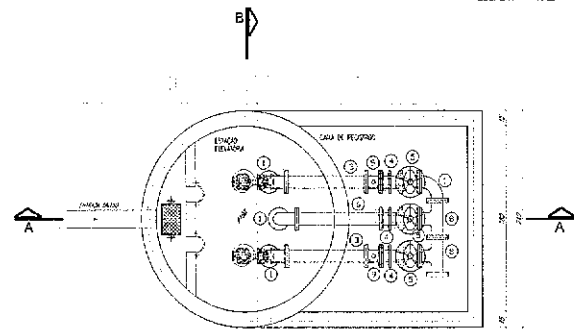

1 PLANTA BAIXA
ESCALA: 1/25

ITEM	MAT.	PN	DR	DN	DESCRIÇÃO	COMPRIZ. (m)	QUANT.
1	Fofe	10	100	-	- Duve 90° com lavagem	-	4
2	Fofe	10	100	-	- Tubo 1° projeto	2200	2
3	Fofe	10	100	-	- Tubo 1° projeto	650	2
4	Fofe	10	100	-	- Junta de vedação	-	3
5	Fofe	10	100	-	- V. zanca c/ flange e cunha de batente c. eixo c/ suporte	-	2
6	Fofe	10	100	-	- Tubo 1° projeto	650	1
7	-	-	-	-	- Borne Submersível Q=1,70/s=0,12m³/m-AM=5,50m.c.p	-	2
8	Fofe	10	100	100	- TB com Juntas	-	2
9	Fofe	10	100	-	- Escudo Retentivo Onda Realizante	-	2
10	Fofe	10	100	50	- Decupagem com Tampa	-	2

PM'S
SEINF
139
COOR. JUR.

PROJ. ETIÃO	COORDENADOR		
PROJETO:	CÁLCULO:		
 WELLINGTON CESARINO DE PAULA E CASTRO			
08			
07			
06			
05			
04			
03			
02			
01			
Nº	DATA	HISTÓRICO	RESPONSÁVEL
REVISÕES / DESCRIÇÃO			
PREFEITURA MUNICIPAL DE SOBRAL SISTEMA DE ESGOTAMENTO SANITÁRIO BAIRRO: ALTO GRANDE Estação Elevatória de Esgoto - EEE-3			
PROJETA	REVISOR	DATA	1/25
			DEZEMBRO/2021
			01/01

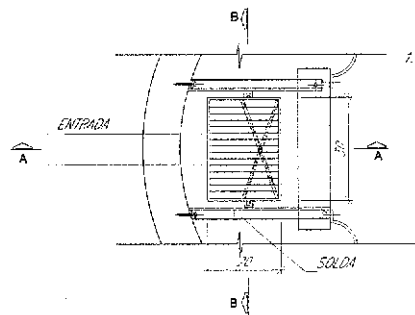

GRADE TIPO CESTO - PLANTA
SEM ESCALA

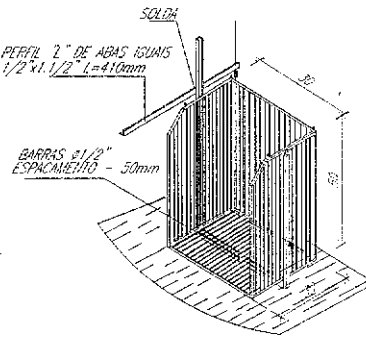

CESTO - PERSPECTIVA
SEM ESCALA

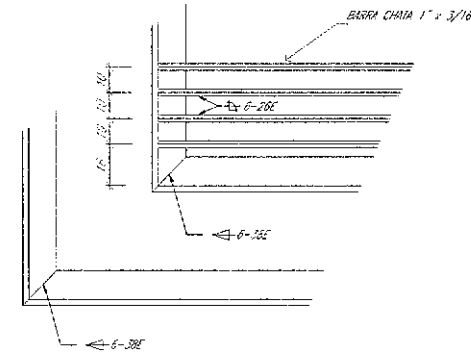

DETALHE "A"
SEM ESCALA

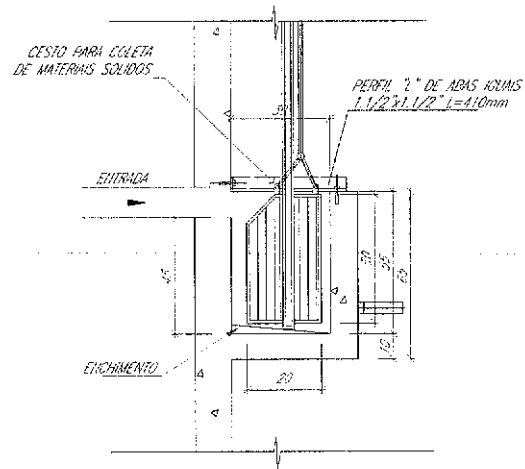

CORTE A-A
SEM ESCALA

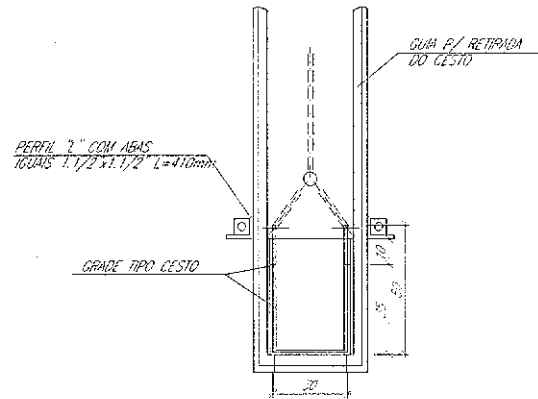

CORTE B-B
SEM ESCALA

PROPRIETARIO	CONSTRUCO
PROJETO	CALCULO

06			
07			
08			
09			
04			
03			
02			
01			
TP	DATA	REVISOR	RESPONSAVEL

REVISOR E/O SCRIBANCO			
-----------------------	--	--	--

PREFEITURA MUNICIPAL DE SOBRAL SISTEMA DE ESGOTAMENTO SANITARIO BAIRRO: ALTO GRANDE Cesto - EEE-3		
SEM ESCALA	DEZEMBRO/2021	01/01

COORDENADOR JUR
 1410
 PMS
 SEMINF

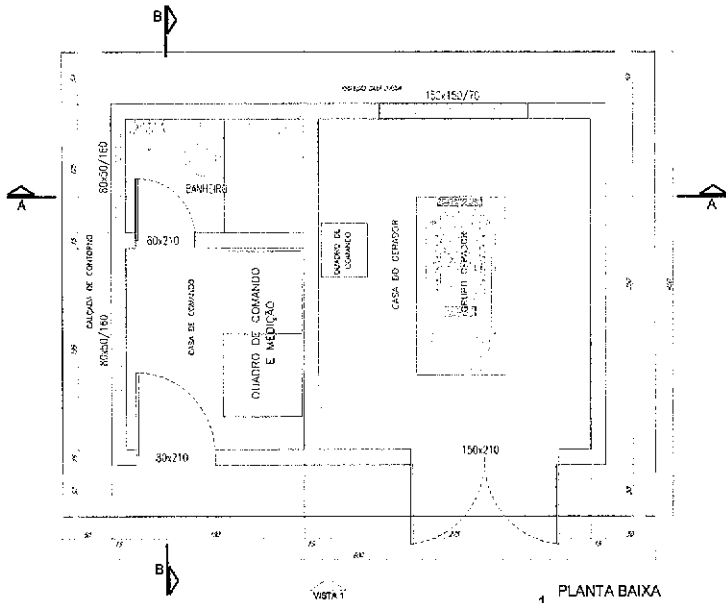

1 PLANTA BAIXA
ESCALA: 1/25

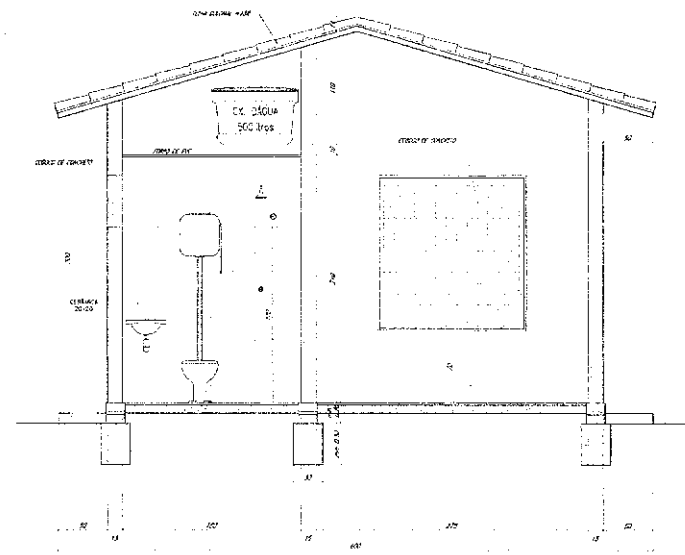

2 CORTE AA
ESCALA: 1/25

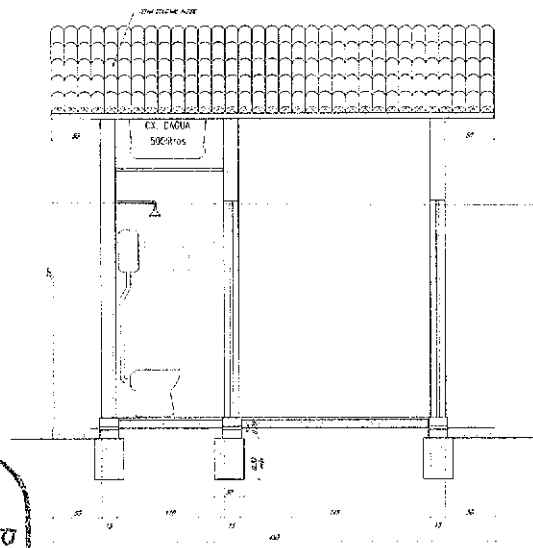

3 CORTE BB
ESCALA: 1/25

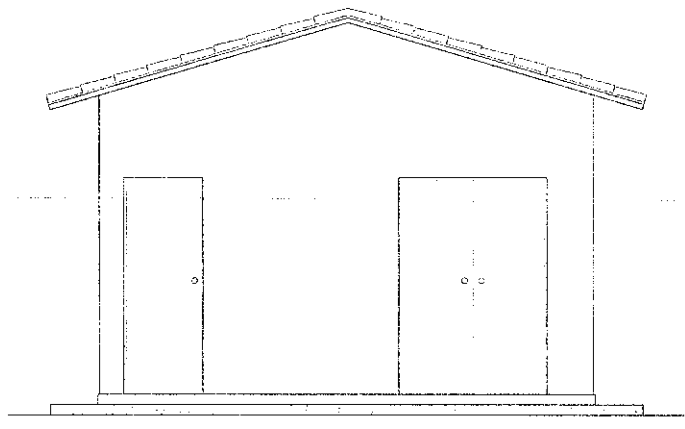

1 VISTA
ESCALA: 1/25

PMIS SEMIF
COORDENADOR
199

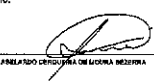
PROPRIETÁRIO:		CONSTRUÇÃO:	
PROJETO:		CALCULO:	
 PREFEITO MUNICIPAL DE SOBRAL			
01	-	-	-
02	-	-	-
03	-	-	-
04	-	-	-
05	-	-	-
06	-	-	-
07	-	-	-
08	-	-	-
09	-	-	-
10	DATA	HISTÓRICO	RESPONSÁVEL
REVISÕES / DISCIPLINAÇÃO			
PREFEITURA MUNICIPAL DE SOBRAL SISTEMA DE ESGOTAMENTO SANITÁRIO BAIRRO: ALTO GRANDE Abrigo Quadra de Comando/Gerador - Banheiro (EEE-3)			
DATA:	ESCALA:	1/25	DEZEMBRO/2021
PROJETO:	ARQUITETO:	01/01	

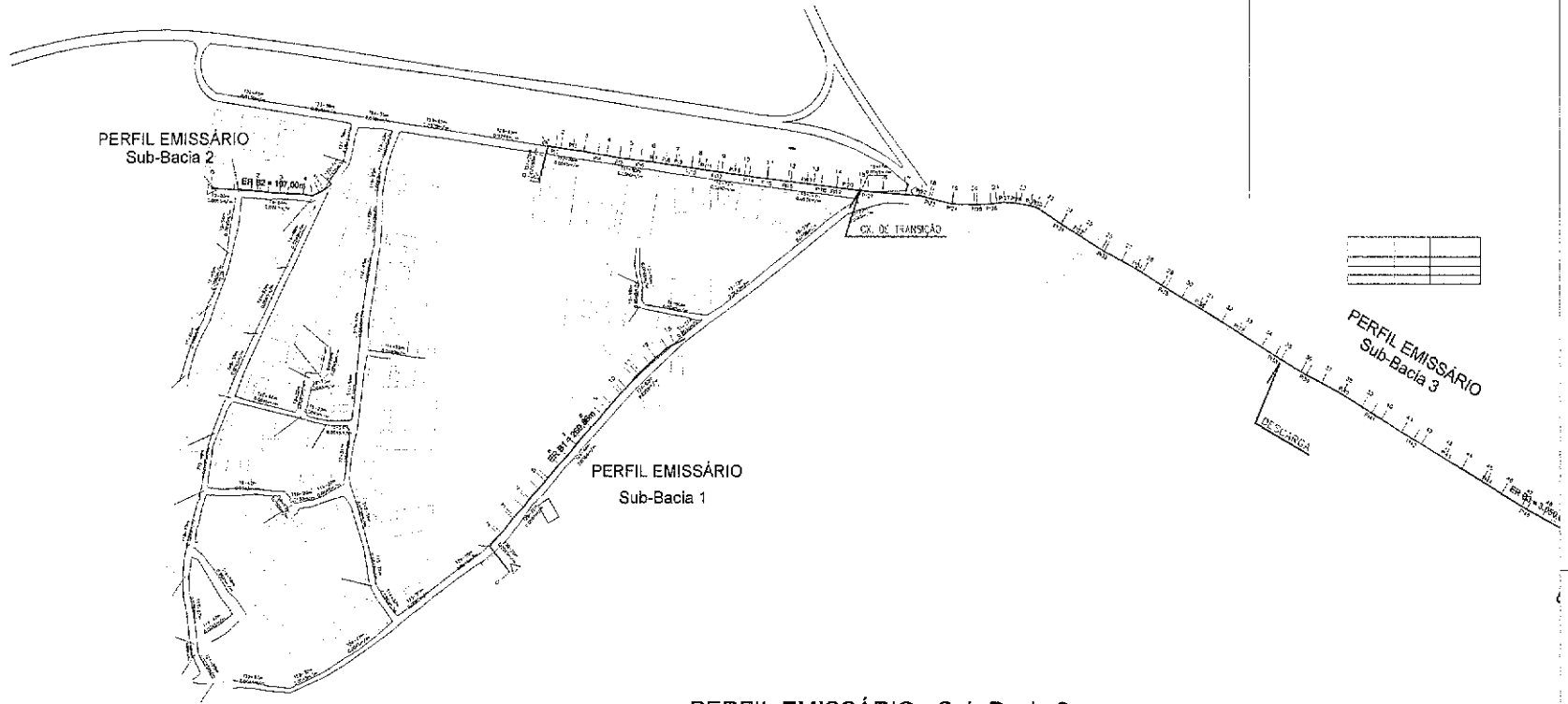

PERFIL EMISSÁRIO - Sub-Bacia 1

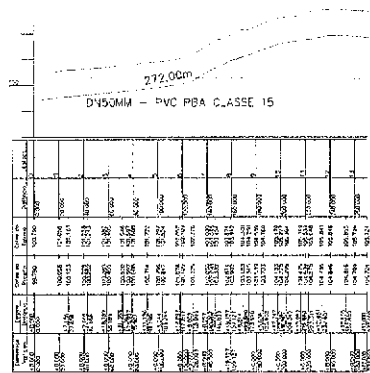

PERFIL EMISSÁRIO - Sub-Bacia 2

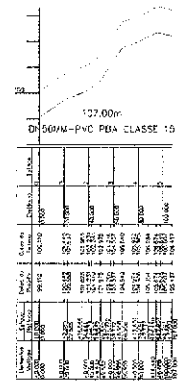

P.M.S.
 SEINF
 1493
 COOR. JUR.

 ABELARDO GERÔNIMO DE MOURA BEZERRA

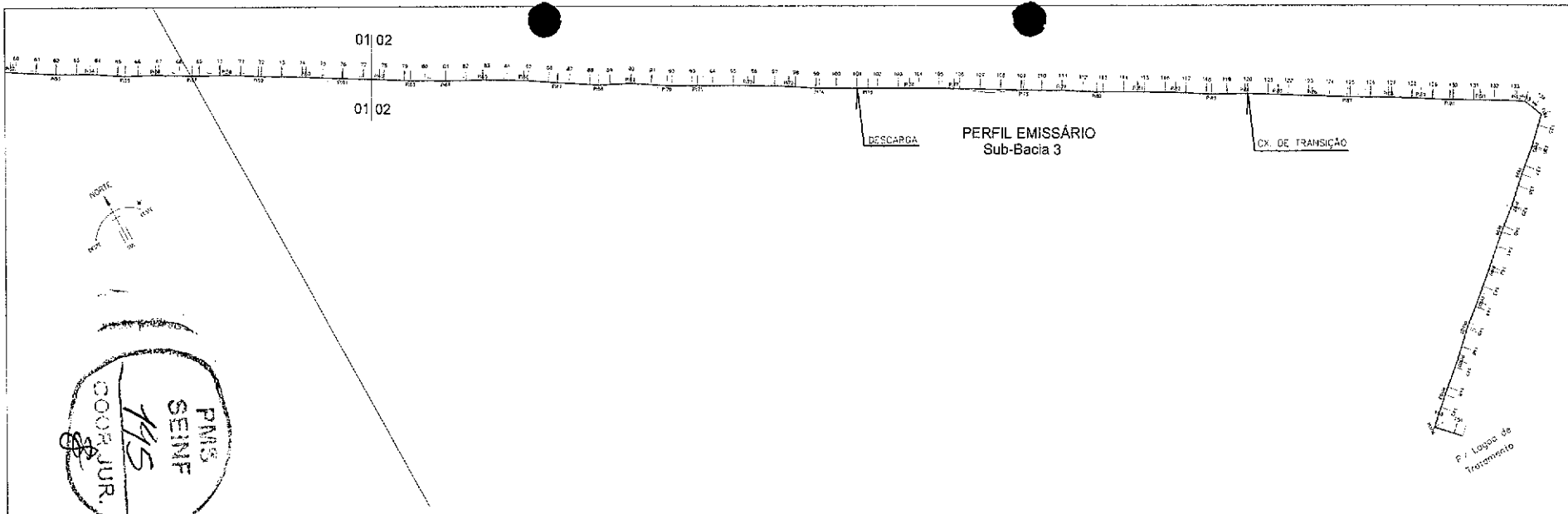

PERFIL EMISSÁRIO - Sub-Bacia 3

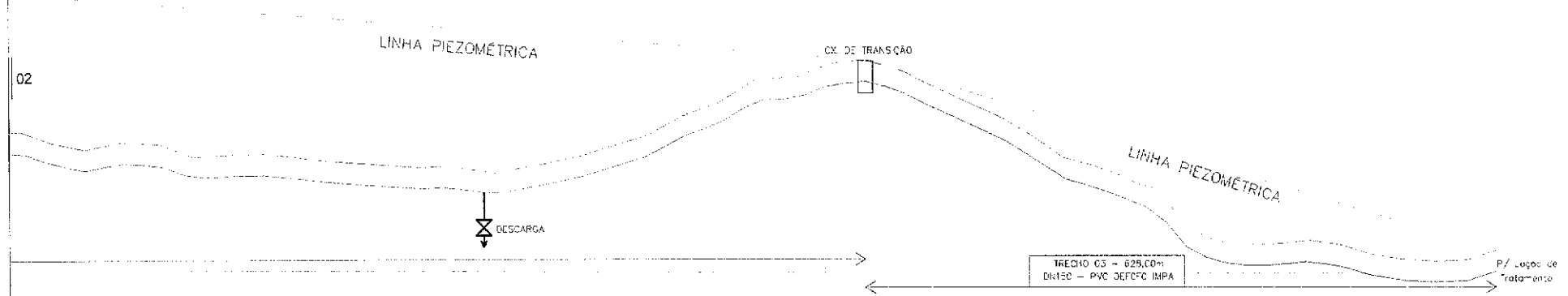

Estação	Alt. do Eixo (m)	Alt. da Piezométrica (m)	Alt. do Fundo (m)	Alt. do Solo (m)	Declividade (%)
0+00	1.00	1.00	1.00	1.00	0.00
0+01	1.00	1.00	1.00	1.00	0.00
0+02	1.00	1.00	1.00	1.00	0.00
0+03	1.00	1.00	1.00	1.00	0.00
0+04	1.00	1.00	1.00	1.00	0.00
0+05	1.00	1.00	1.00	1.00	0.00
0+06	1.00	1.00	1.00	1.00	0.00
0+07	1.00	1.00	1.00	1.00	0.00
0+08	1.00	1.00	1.00	1.00	0.00
0+09	1.00	1.00	1.00	1.00	0.00
0+10	1.00	1.00	1.00	1.00	0.00
0+11	1.00	1.00	1.00	1.00	0.00
0+12	1.00	1.00	1.00	1.00	0.00
0+13	1.00	1.00	1.00	1.00	0.00
0+14	1.00	1.00	1.00	1.00	0.00
0+15	1.00	1.00	1.00	1.00	0.00
0+16	1.00	1.00	1.00	1.00	0.00
0+17	1.00	1.00	1.00	1.00	0.00
0+18	1.00	1.00	1.00	1.00	0.00
0+19	1.00	1.00	1.00	1.00	0.00
0+20	1.00	1.00	1.00	1.00	0.00
0+21	1.00	1.00	1.00	1.00	0.00
0+22	1.00	1.00	1.00	1.00	0.00
0+23	1.00	1.00	1.00	1.00	0.00
0+24	1.00	1.00	1.00	1.00	0.00
0+25	1.00	1.00	1.00	1.00	0.00
0+26	1.00	1.00	1.00	1.00	0.00
0+27	1.00	1.00	1.00	1.00	0.00
0+28	1.00	1.00	1.00	1.00	0.00
0+29	1.00	1.00	1.00	1.00	0.00
0+30	1.00	1.00	1.00	1.00	0.00
0+31	1.00	1.00	1.00	1.00	0.00
0+32	1.00	1.00	1.00	1.00	0.00
0+33	1.00	1.00	1.00	1.00	0.00
0+34	1.00	1.00	1.00	1.00	0.00
0+35	1.00	1.00	1.00	1.00	0.00
0+36	1.00	1.00	1.00	1.00	0.00
0+37	1.00	1.00	1.00	1.00	0.00
0+38	1.00	1.00	1.00	1.00	0.00
0+39	1.00	1.00	1.00	1.00	0.00
0+40	1.00	1.00	1.00	1.00	0.00
0+41	1.00	1.00	1.00	1.00	0.00
0+42	1.00	1.00	1.00	1.00	0.00
0+43	1.00	1.00	1.00	1.00	0.00
0+44	1.00	1.00	1.00	1.00	0.00
0+45	1.00	1.00	1.00	1.00	0.00
0+46	1.00	1.00	1.00	1.00	0.00
0+47	1.00	1.00	1.00	1.00	0.00
0+48	1.00	1.00	1.00	1.00	0.00
0+49	1.00	1.00	1.00	1.00	0.00
0+50	1.00	1.00	1.00	1.00	0.00
0+51	1.00	1.00	1.00	1.00	0.00
0+52	1.00	1.00	1.00	1.00	0.00
0+53	1.00	1.00	1.00	1.00	0.00
0+54	1.00	1.00	1.00	1.00	0.00
0+55	1.00	1.00	1.00	1.00	0.00
0+56	1.00	1.00	1.00	1.00	0.00
0+57	1.00	1.00	1.00	1.00	0.00
0+58	1.00	1.00	1.00	1.00	0.00
0+59	1.00	1.00	1.00	1.00	0.00
0+60	1.00	1.00	1.00	1.00	0.00
0+61	1.00	1.00	1.00	1.00	0.00
0+62	1.00	1.00	1.00	1.00	0.00
0+63	1.00	1.00	1.00	1.00	0.00
0+64	1.00	1.00	1.00	1.00	0.00
0+65	1.00	1.00	1.00	1.00	0.00
0+66	1.00	1.00	1.00	1.00	0.00
0+67	1.00	1.00	1.00	1.00	0.00
0+68	1.00	1.00	1.00	1.00	0.00
0+69	1.00	1.00	1.00	1.00	0.00
0+70	1.00	1.00	1.00	1.00	0.00
0+71	1.00	1.00	1.00	1.00	0.00
0+72	1.00	1.00	1.00	1.00	0.00
0+73	1.00	1.00	1.00	1.00	0.00
0+74	1.00	1.00	1.00	1.00	0.00
0+75	1.00	1.00	1.00	1.00	0.00
0+76	1.00	1.00	1.00	1.00	0.00
0+77	1.00	1.00	1.00	1.00	0.00
0+78	1.00	1.00	1.00	1.00	0.00
0+79	1.00	1.00	1.00	1.00	0.00
0+80	1.00	1.00	1.00	1.00	0.00
0+81	1.00	1.00	1.00	1.00	0.00
0+82	1.00	1.00	1.00	1.00	0.00
0+83	1.00	1.00	1.00	1.00	0.00
0+84	1.00	1.00	1.00	1.00	0.00
0+85	1.00	1.00	1.00	1.00	0.00
0+86	1.00	1.00	1.00	1.00	0.00
0+87	1.00	1.00	1.00	1.00	0.00
0+88	1.00	1.00	1.00	1.00	0.00
0+89	1.00	1.00	1.00	1.00	0.00
0+90	1.00	1.00	1.00	1.00	0.00
0+91	1.00	1.00	1.00	1.00	0.00
0+92	1.00	1.00	1.00	1.00	0.00
0+93	1.00	1.00	1.00	1.00	0.00
0+94	1.00	1.00	1.00	1.00	0.00
0+95	1.00	1.00	1.00	1.00	0.00
0+96	1.00	1.00	1.00	1.00	0.00
0+97	1.00	1.00	1.00	1.00	0.00
0+98	1.00	1.00	1.00	1.00	0.00
0+99	1.00	1.00	1.00	1.00	0.00
0+100	1.00	1.00	1.00	1.00	0.00

PMS
SEINF
1/6
COOK JUR

CAPA PARA EQUIPAMENTO DE COZINHA

CORTE

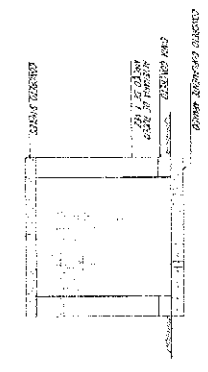

PLANTA

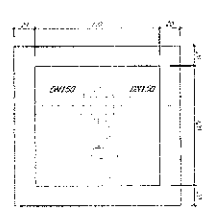

FRONTAL

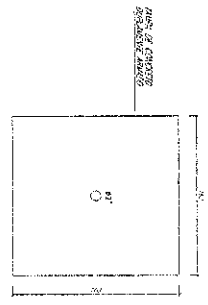

- 1 - 1/2" DE C/VA ALUMINUM T. 10000
- 2 - C/VA DE COZINHA 10000
- 3 - 1/2" DE C/VA ALUMINUM T. 10000
- 4 - 1/2" DE C/VA ALUMINUM T. 10000
- 5 - 1/2" DE C/VA ALUMINUM T. 10000

CORTE

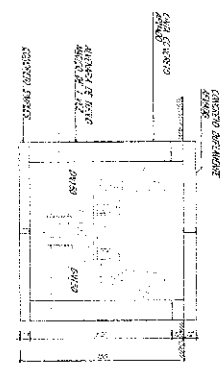

PLANTA

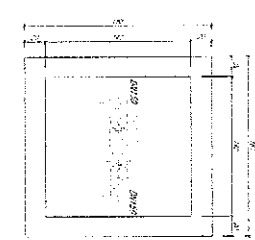

FRONTAL

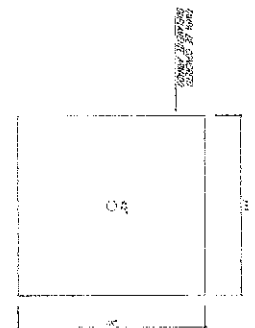

- 1 - 1/2" DE C/VA ALUMINUM T. 10000
- 2 - 1/2" DE C/VA ALUMINUM T. 10000
- 3 - 1/2" DE C/VA ALUMINUM T. 10000
- 4 - 1/2" DE C/VA ALUMINUM T. 10000
- 5 - 1/2" DE C/VA ALUMINUM T. 10000

CAPA DE TRANSICAO

CORTE A-A

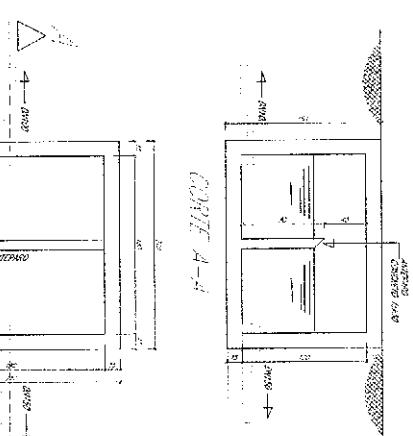

CAPA DE TRANSICAO

CORTE A-A

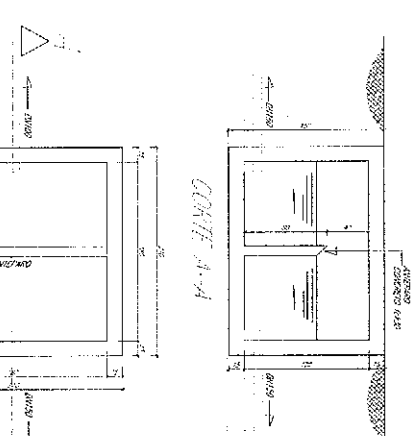

PLANTA BAIXA

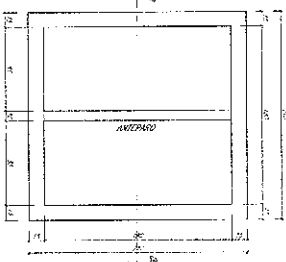

PLANTA BAIXA

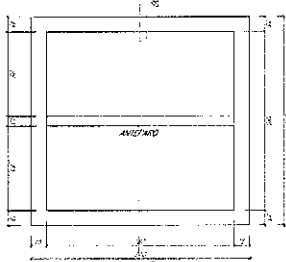

ARLEANDO GONCALVES DE MOURA FERREIRA

PREFEITURA MUNICIPAL DE SOBRAL
 SECRETARIA DE DESENVOLVIMENTO SANITARIO - ATO GRUPO I
 OMS VEICULA - DESCRICAO - TRAFICADO
 DATA - 13/09/2017
 DESENVOLVIMENTO
 01/07

LIGAÇÃO COM SELIM INCLINADO 45°
S/ESCALA

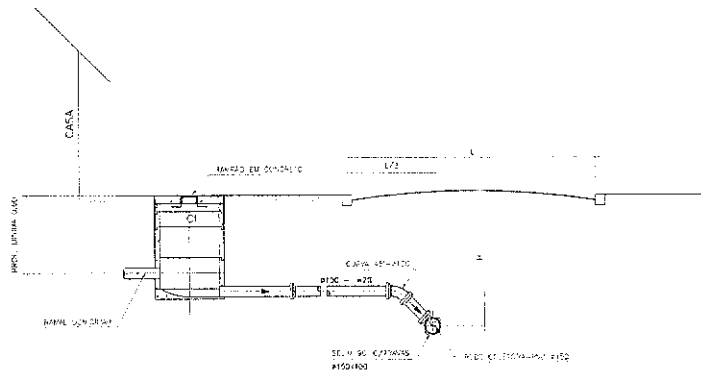

CORTE "A-A"

LIGAÇÃO COM SELIM NA VERTICAL
S/ESCALA

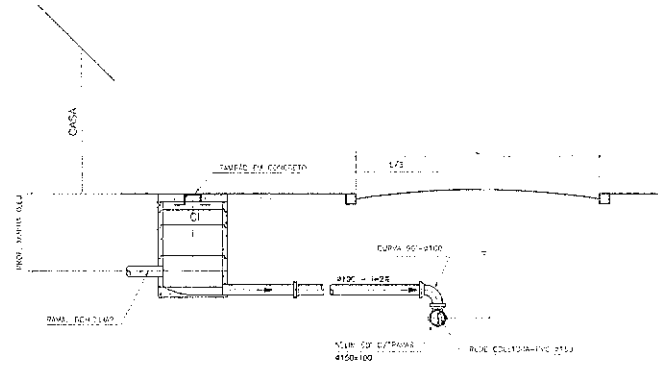

CORTE "B-B"

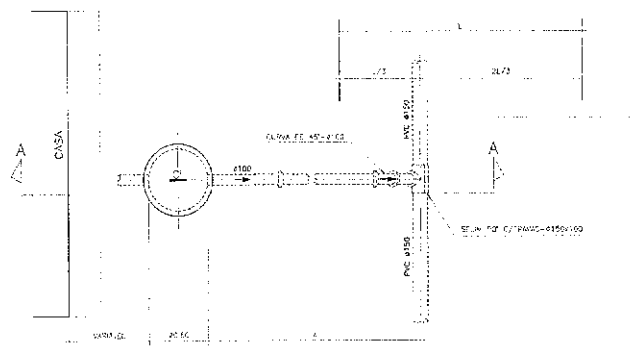

PLANTA

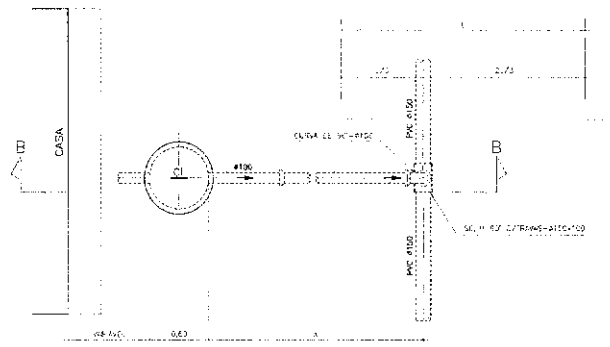

PLANTA

LEGENDA:

C - CASA DE INEGAÇÃO

NOTAS:

- 1- DIMENSÕES EM METRO, EXCETO EM N. METRO, EXCETO C/ES "C/ES".
- 2- TUBOS E CONEXÕES DE PVC RIGIDO COM JUNTA ELÁSTICA.
- 3- A SELEÇÃO DO TIPO DE MATERIAL DEVERÁ SER DECIDIDA DE CAMPO, E SEMPRE EM FUNÇÃO DO COMPRIMENTO "X" E DO DESEMPENHO "Y".



ABELARDO GERÔNIMO DE MOURA BEZERRA

PM'S
SEINF
197
COORDUR.

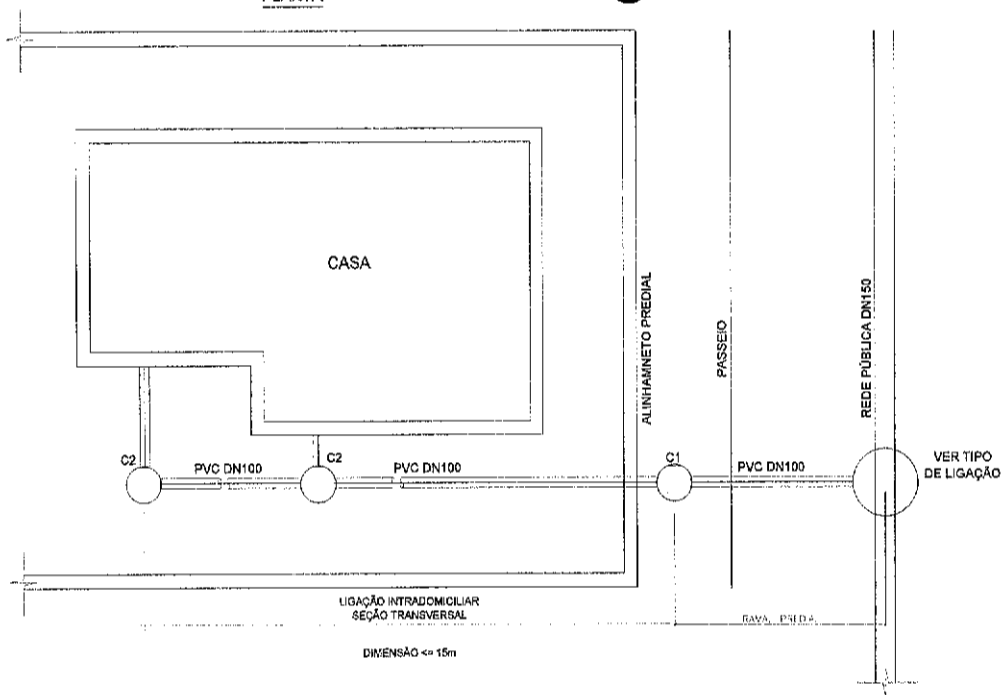
PLANTA

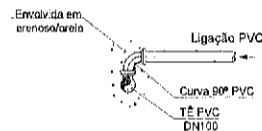

LIGAÇÃO TIPO I



LIGAÇÃO TIPO II (PARA REDES PROFUNDAS)

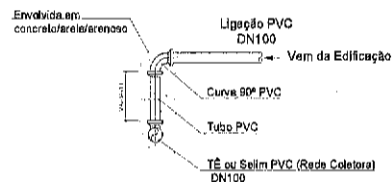

LIGAÇÃO TIPO III

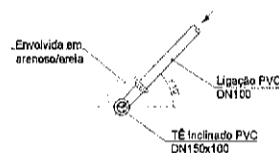

SEÇÃO TRANSVERSAL

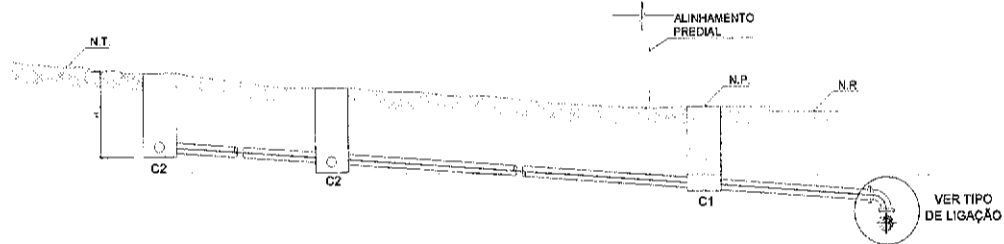

SEÇÃO TÍPICA DA VALA

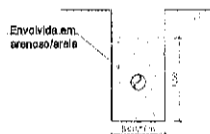

- C1 - DISPOSITIVO DE INSPEÇÃO, CAIXA DE CONCRETO DN 300 mm
- C2 - CAIXA DE CONCRETO COM TAMPÃO DE CONCRETO DN 400 mm

NOTAS:

- 1 - PARA EFEITO DE ORÇAMENTO, A EXTENSÃO DO RAMAL PREDIAL SERÁ CONSIDERADA COMO 4,00m.
- 2 - PROFUNDIDADE MÍNIMA DA LIGAÇÃO 0,40m.

NOTAS:

- 1 - DEVE-SE TER CUIDADOS ESPECIAIS NA COMPACTAÇÃO PARA EVITAR DANOS NAS PEÇAS.

ABELEDO LEEZARDIA DE MOURA GUEZENA

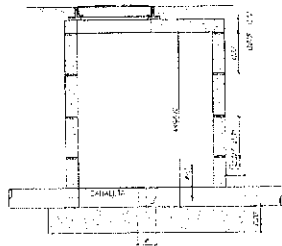

CORTE "A-A"

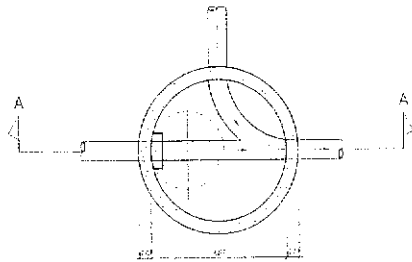

PLANTA

POÇO DE VISITA TIPO 1 COM DUAS ENTRADAS

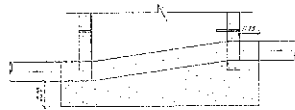

CORTE "A-A"

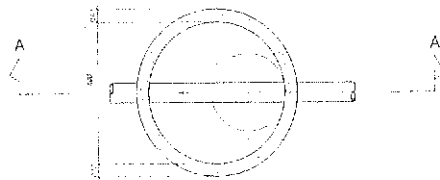

PLANTA

POÇO DE VISITA TIPO 1 COM UMA ENTRADA

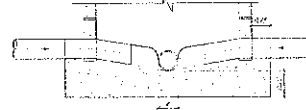

CORTE "A-A"

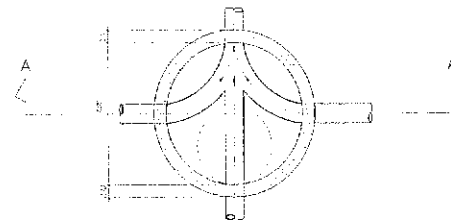

PLANTA

POÇO DE VISITA TIPO 1 COM TRÊS ENTRADAS

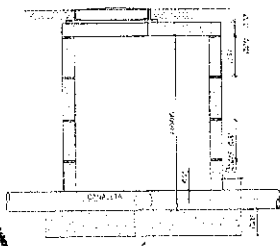

CORTE "A-A"

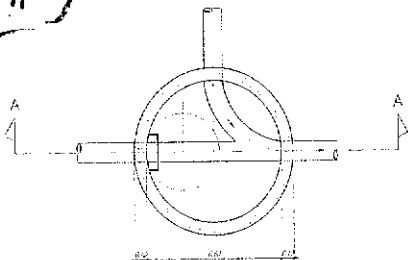

PLANTA

POÇO DE VISITA TIPO 1 COM DUAS ENTRADAS

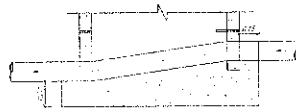

CORTE "A-A"

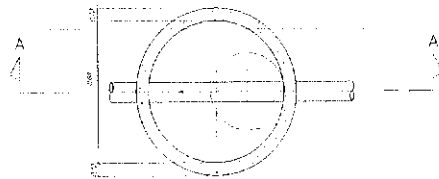

PLANTA

POÇO DE VISITA TIPO 1 COM UMA ENTRADA

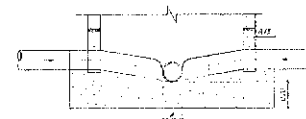

CORTE "A-A"

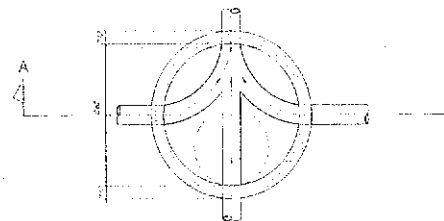

PLANTA

POÇO DE VISITA TIPO 1 COM TRÊS ENTRADAS

PMIS
SEINF
199

Abelardo Corrêa de Moura Bezerra
ABELARDO CORRÊA DE MOURA BEZERRA