

P58=P59

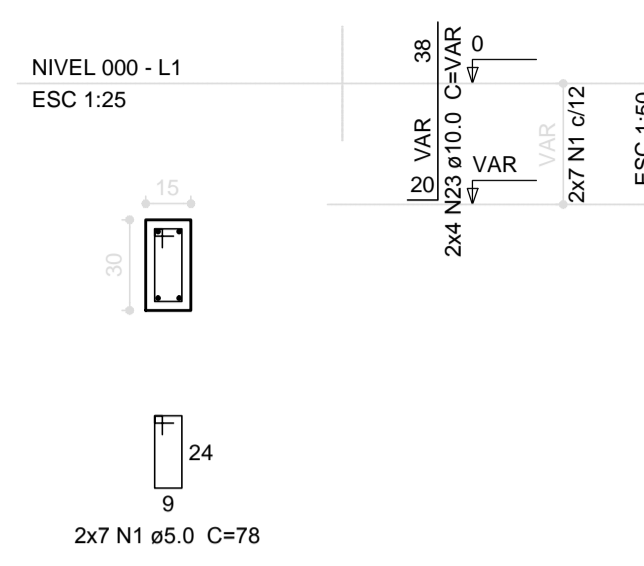

P61

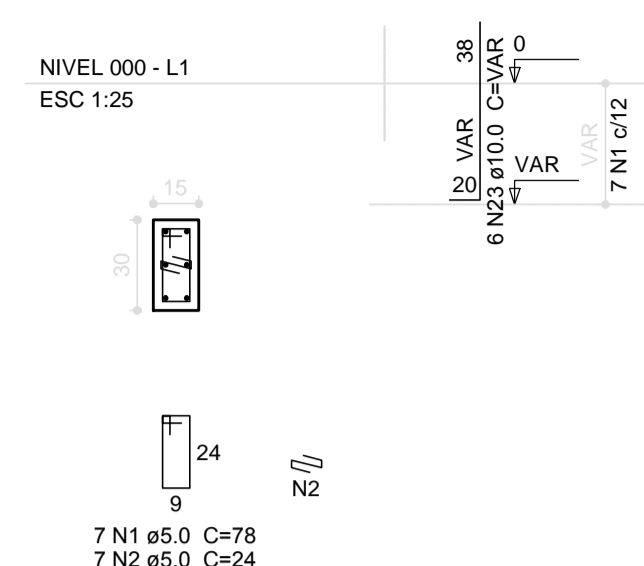

P69=P77=P81=P86=P90=P92=P93=P94=P99=P100

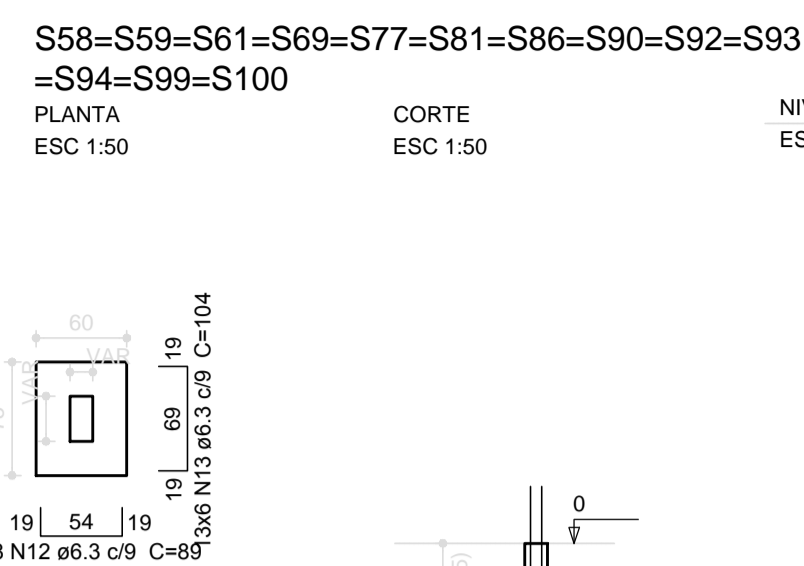
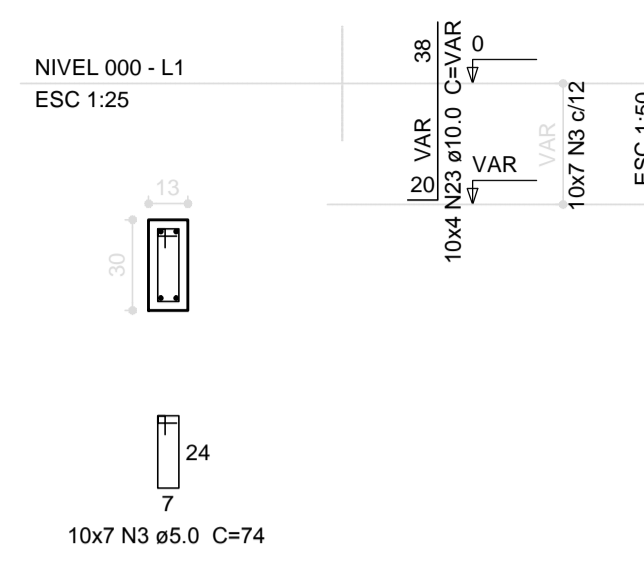

P12=P13=P60

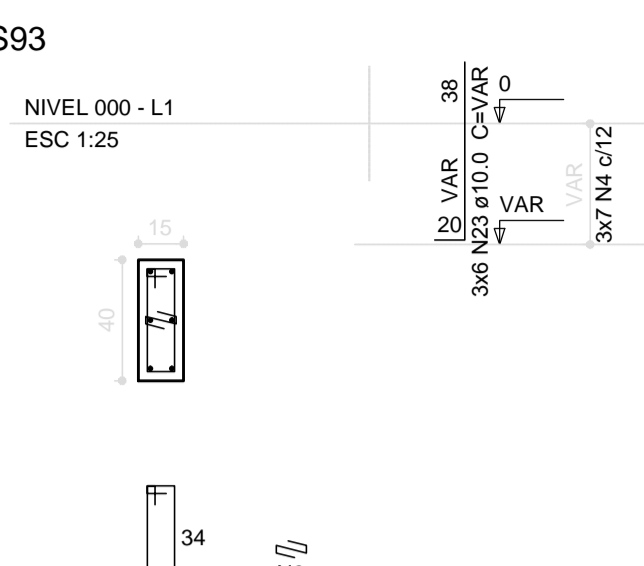

P20=P21=P71=P72=P79=P80=P82=P87=P88=P103=P104=P105

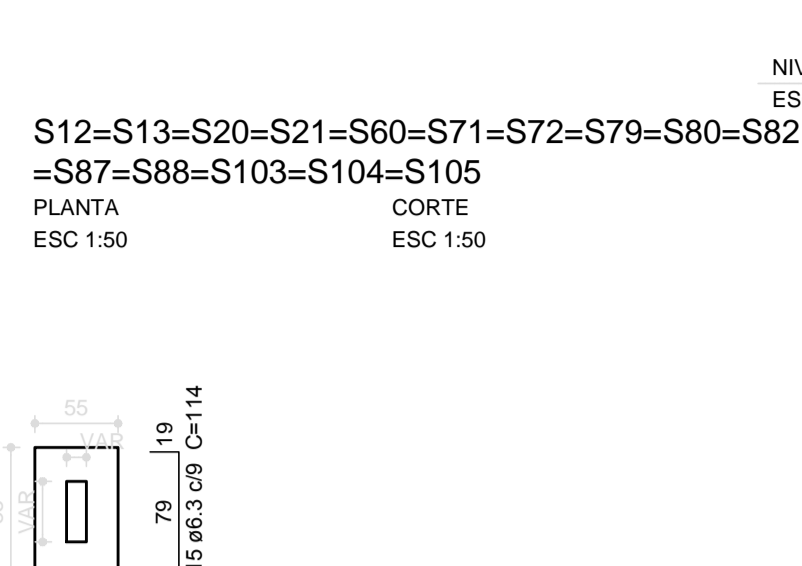
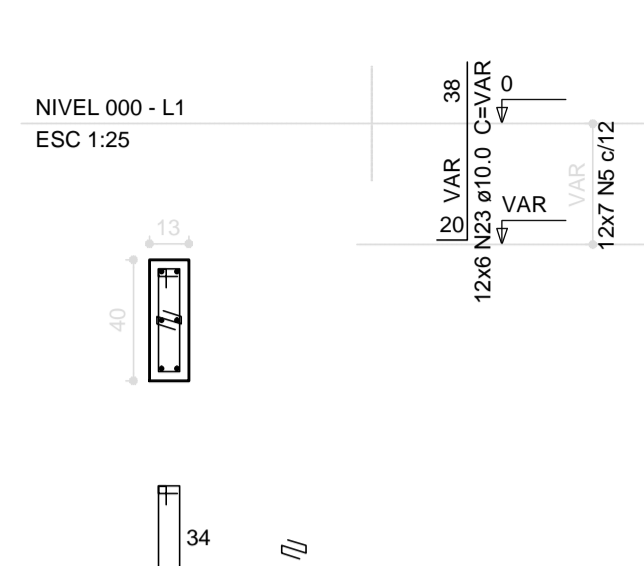

P65=P74=P75

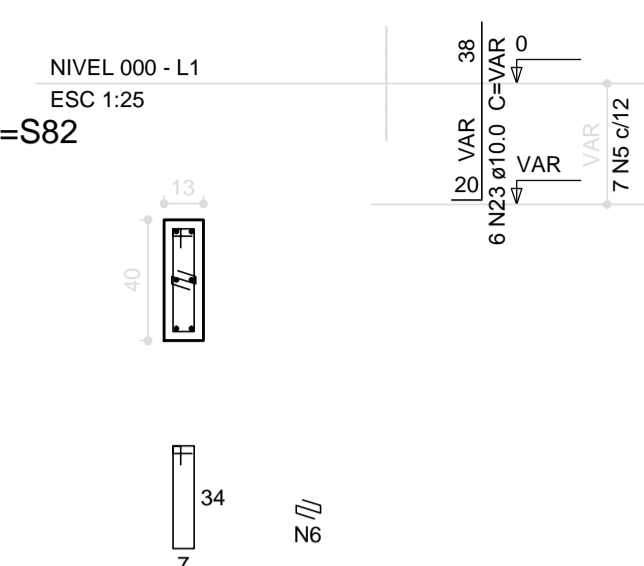

S65-S74-S75

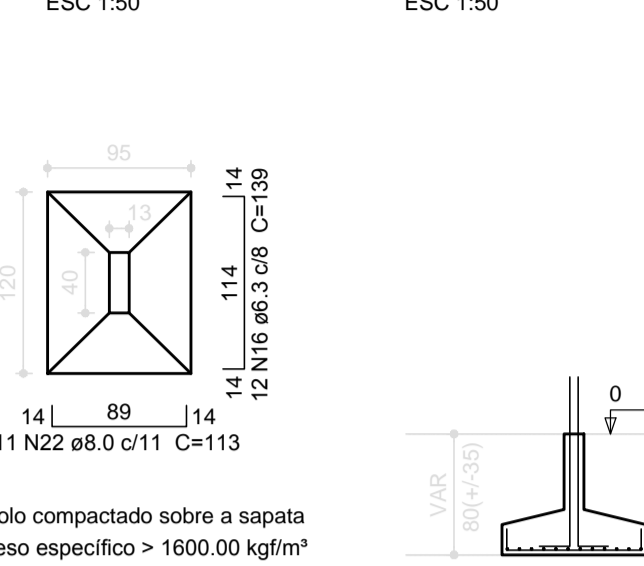

Relação do aço

AÇO	N	DIAM (mm)	QUANT (Barras)	UNIT (cm)	C.TOTAL (cm)
CA60	1	5.0	28	78	2184
	2	5.0	357	74	8568
	3	5.0	77	24	5998
	4	5.0	28	98	2744
	5	5.0	196	94	18424
	6	5.0	203	22	4466
	7	5.0	7	138	966
	8	5.0	287	118	33866
	9	5.0	7	148	1036
	10	5.0	14	39	546
	11	5.0	21	22	462
	12	6.3	514	60	45748
	13	6.3	117	104	12168
	14	6.3	135	84	11340
	15	6.3	90	114	10280
	16	6.3	36	139	5004
	17	6.3	240	124	29760
	18	6.3	24	134	3216
	19	6.3	174	99	17226
	20	6.3	72	119	8568
	21	6.3	56	129	7224
	22	8.0	33	113	3729
	23	10.0	538	VAR	VAR
	24	12.5	20	VAR	VAR

Resumo do aço

AÇO	DIAM (mm)	C.TOTAL (m)	PESO + 10% (kg)
CA50	6.3	1505.2	405.1
	8.0	37.3	16.2
	10.0	731.7	486.2
	12.5	28.8	30.5
CA60	5.0	789.6	133.9
CA50		948.1	
CA60		133.9	

Volume de concreto (C-25) = 17.47 m³
Área de forma = 151.54 m²

P70

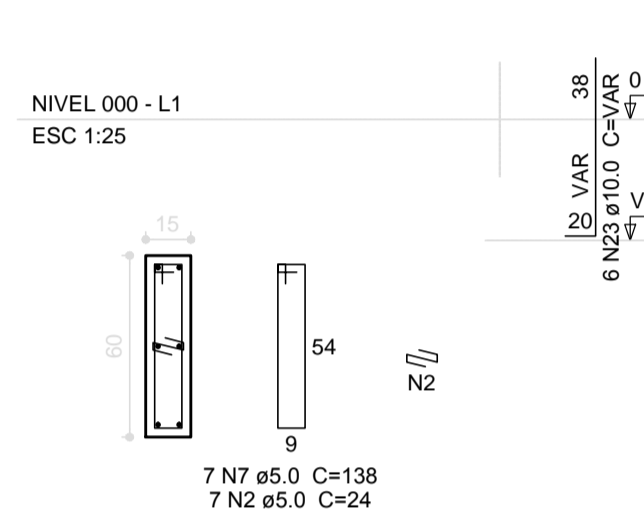

P76=P78=P89=P106

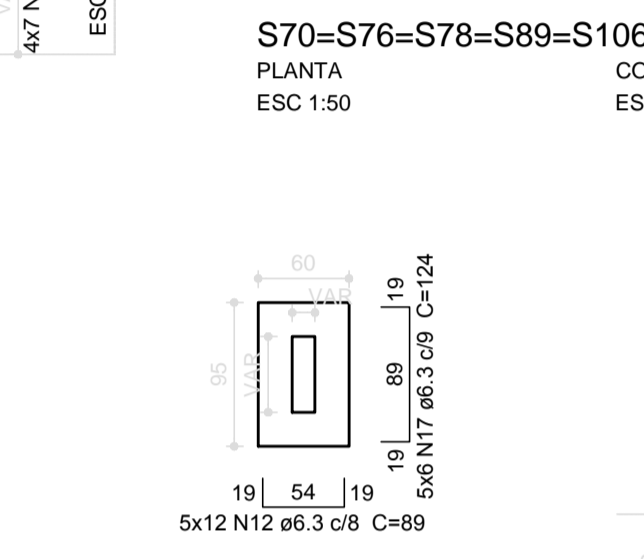
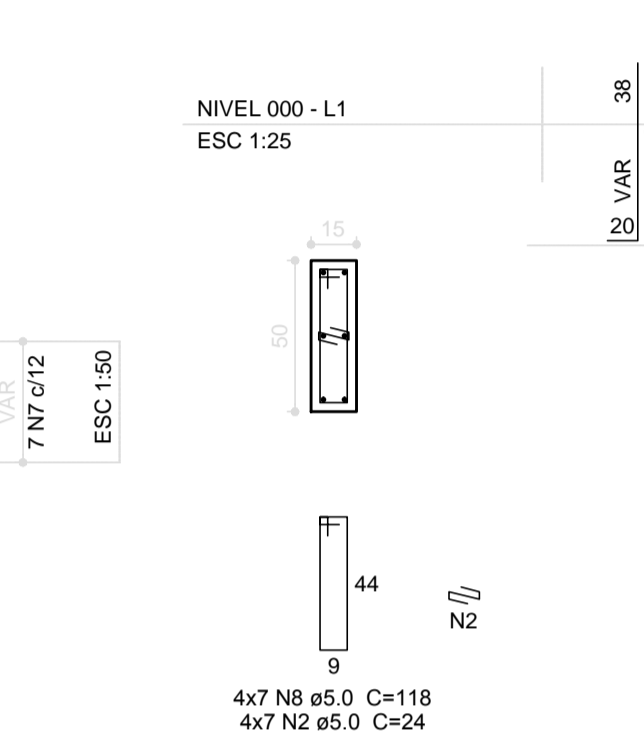

P30

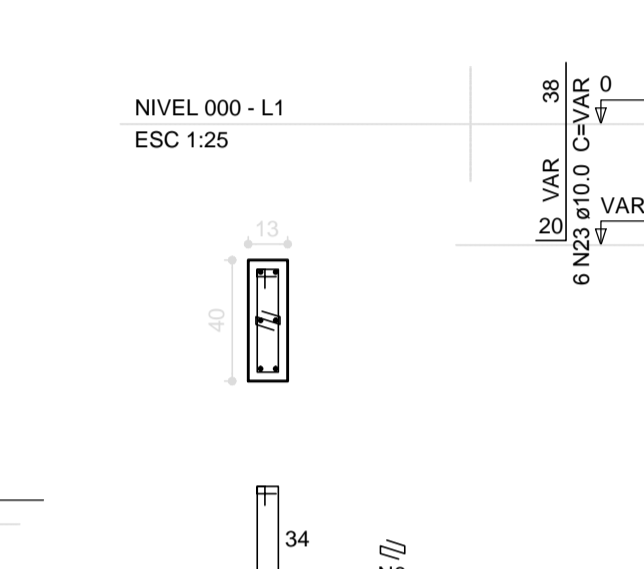

P1=P2=P3=P4=P5=P6=P7=P8=P41=P42=P43=P44=P45=P46=P47=P48=P49=P50=P51=P52=P53=P54=P55=P56=P57=P66=P107=P108=P109=P110=P111=P112=P113=P114

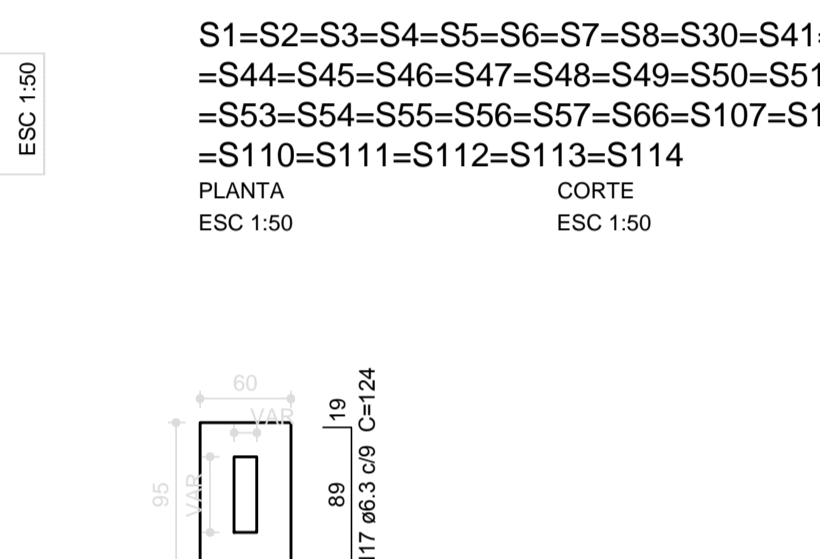
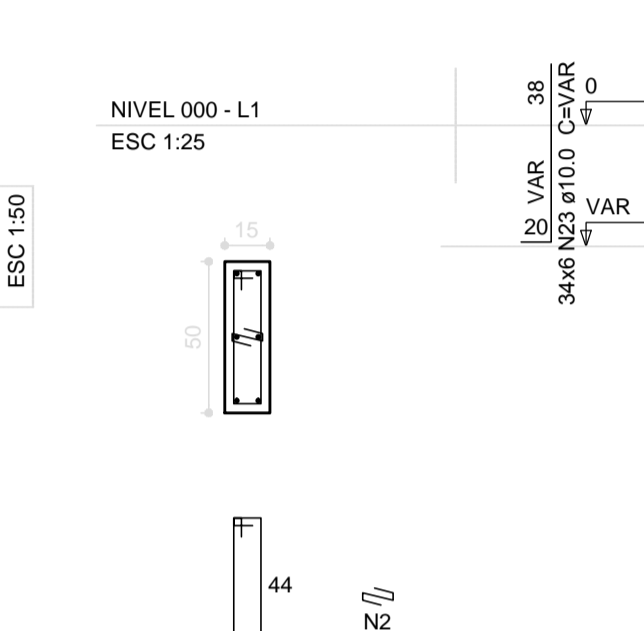

P9=P16

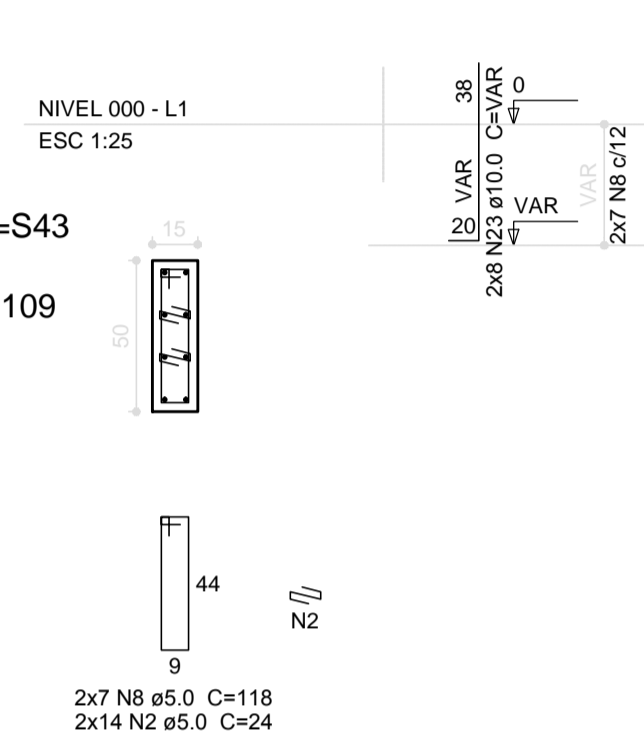

P35

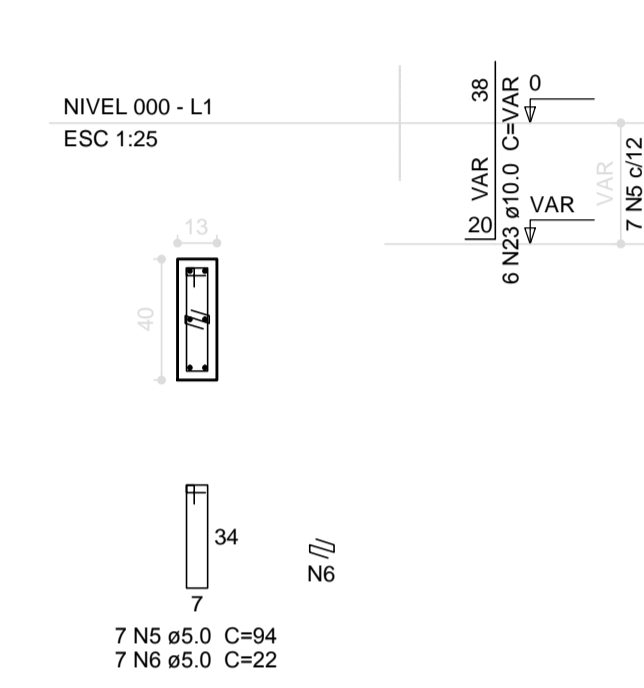

S9-S16-S35



P102

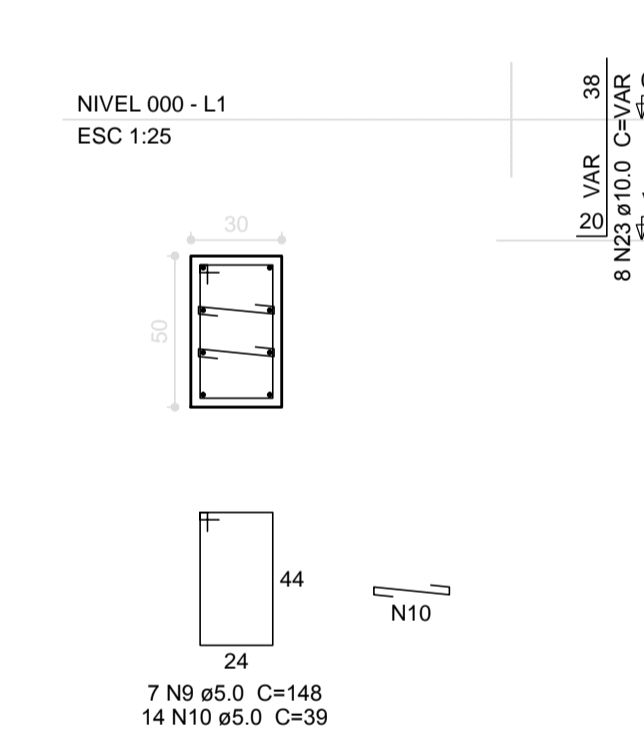

P28=P29

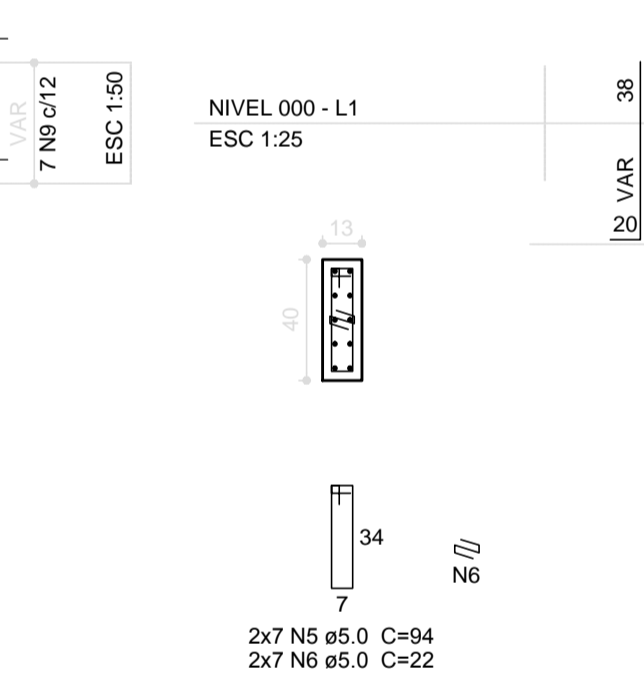

P31

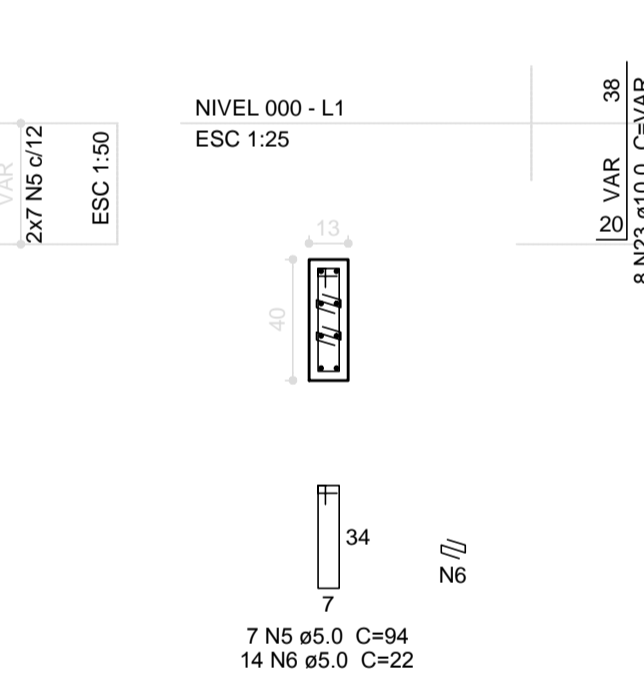

P33

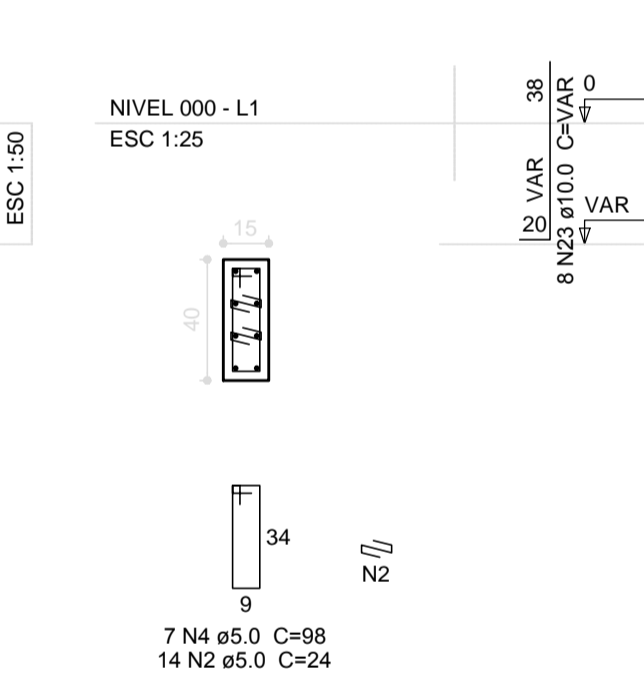

P38=P39

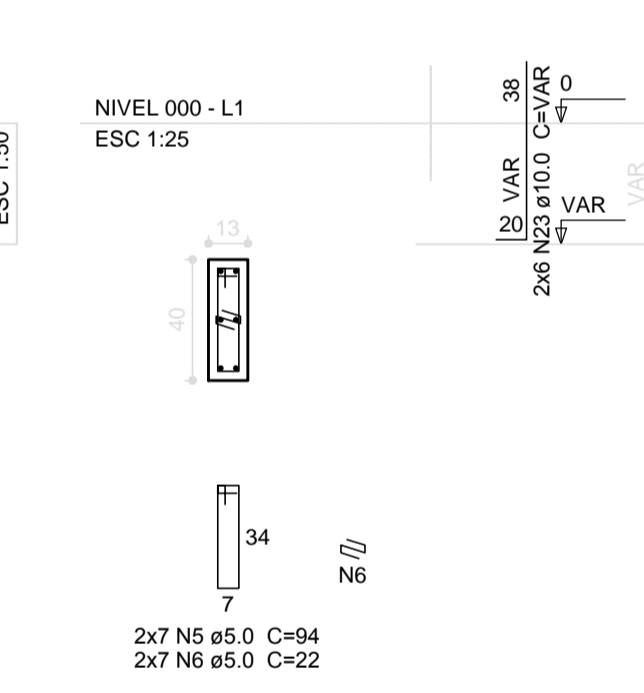

P85

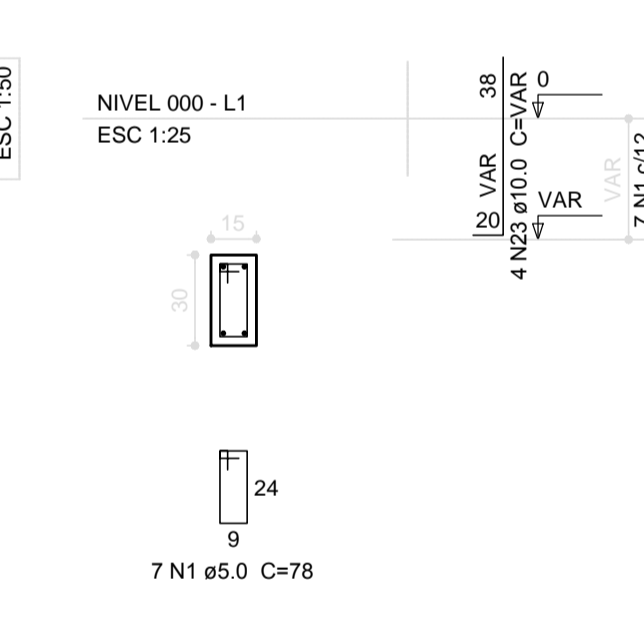

P91

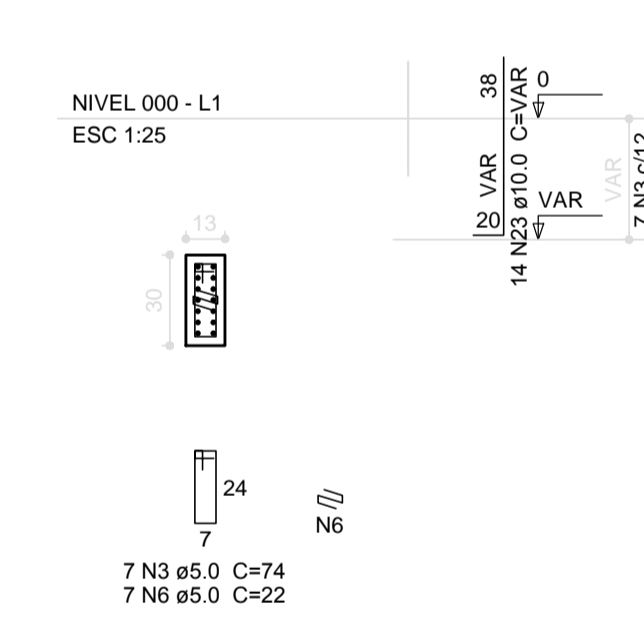

S28-S29-S31-S33-S38-S39-S85-S91-S102

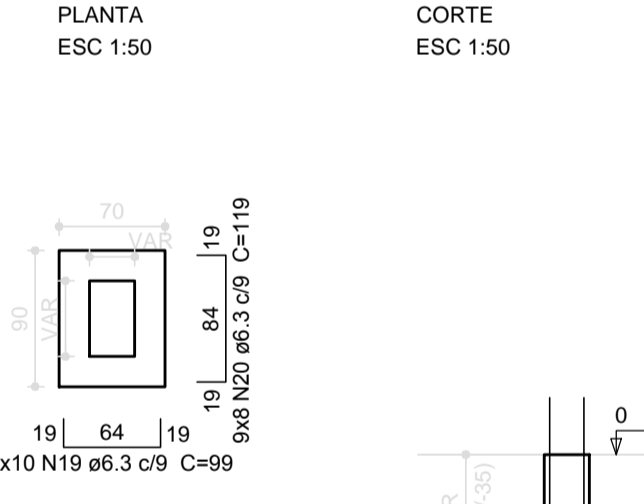

P18

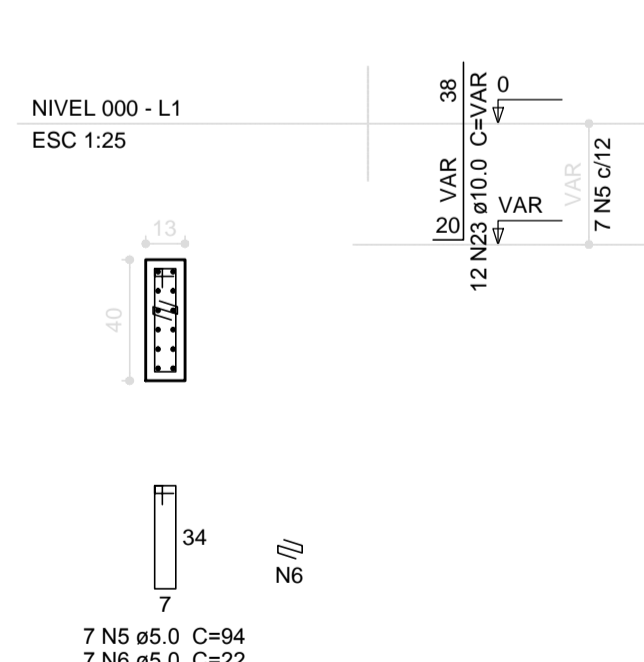

P19=P22

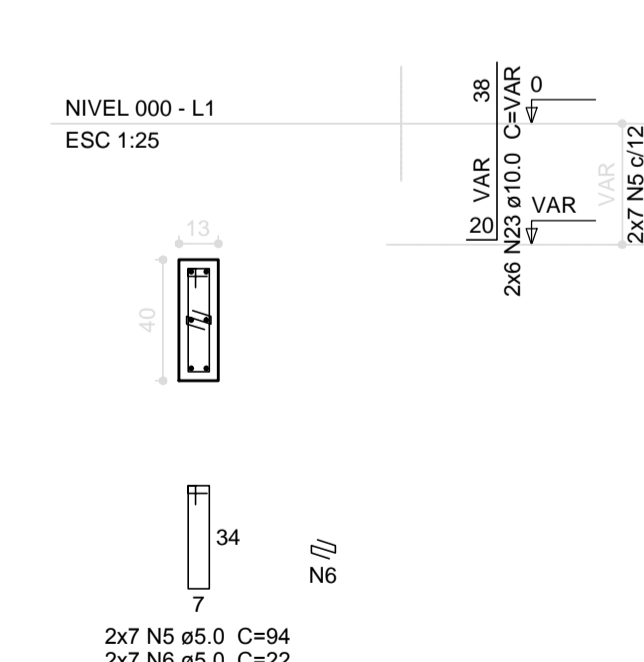

P23

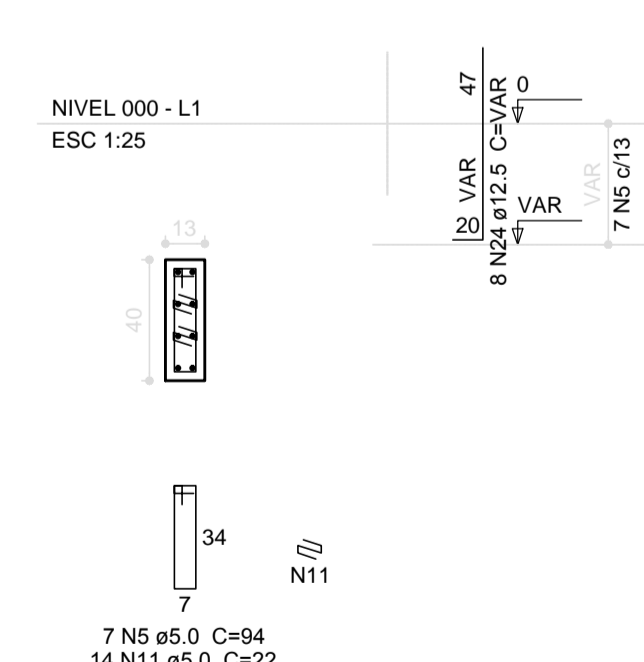

P26

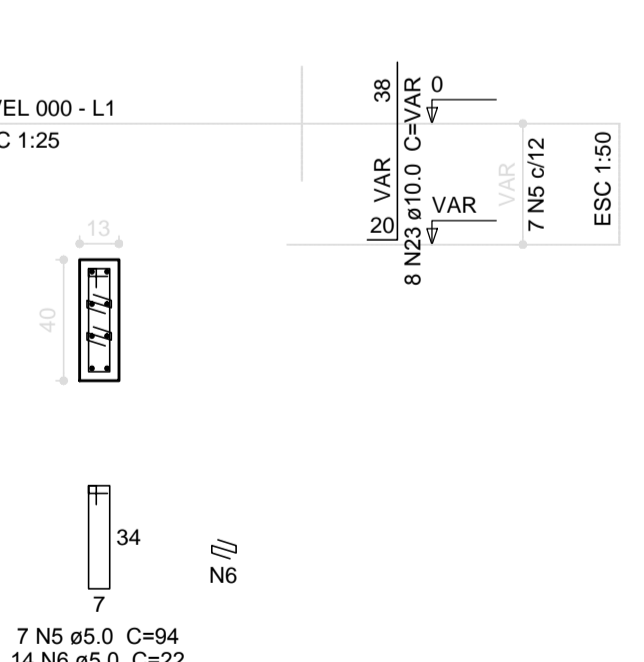

P40

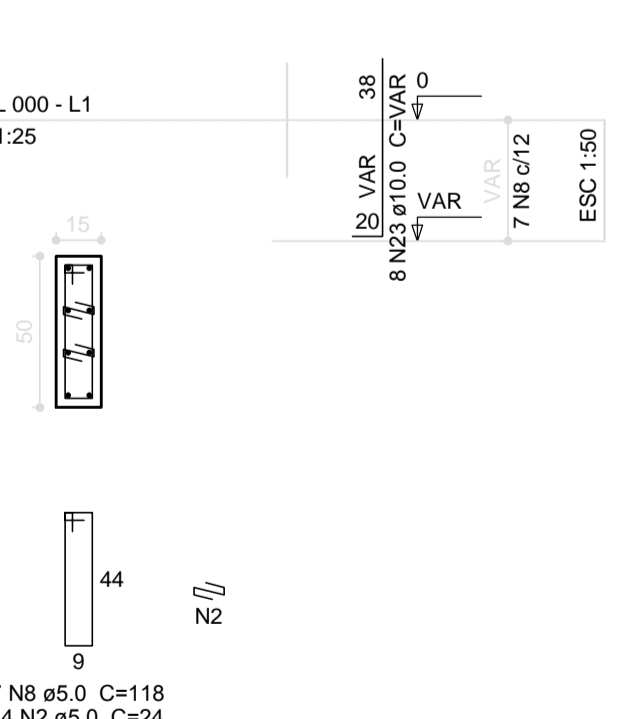

P63

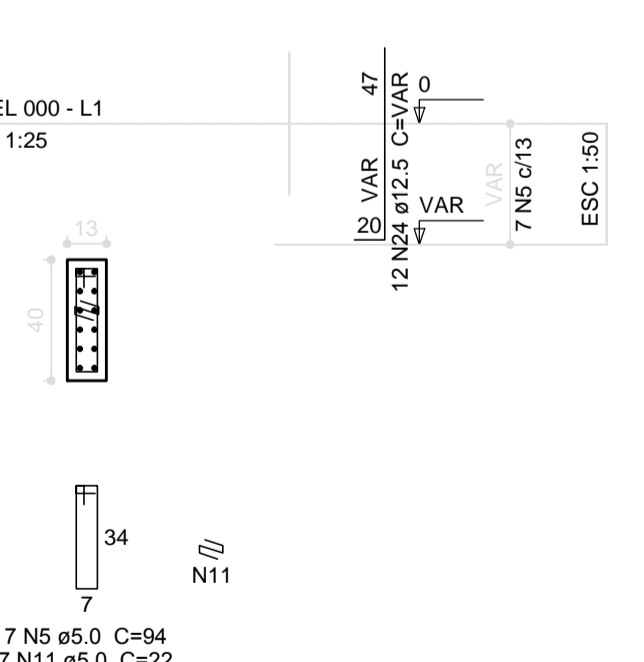

S18-S19-S22-S23-S26-S40-S63

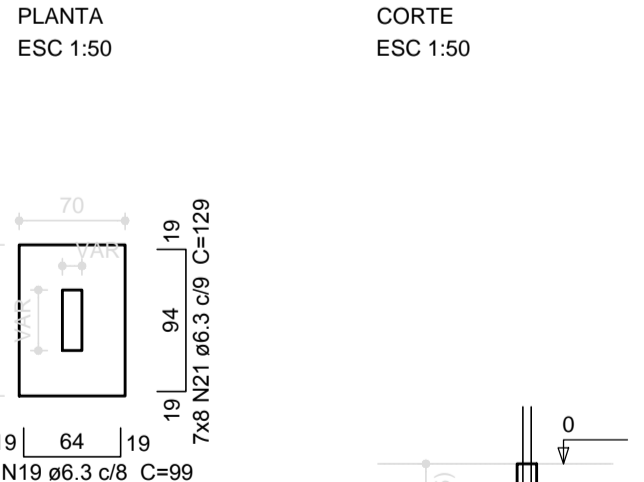

FNDE Fundo Nacional de Desenvolvimento da Educação
Ministério da Educação
BRASIL PÁTRIA EDUCADORA

PROJETO PADRÃO - FNDE

PROPRIETÁRIO: _____
 ENDEREÇO: _____
 MUNICÍPIO - UF: _____

PROPRIETÁRIO: _____
 RESP. TÉCNICO: _____ CREA: _____
 AUTOR DO PROJETO: _____ CAU: _____

DLFO: _____ CREA: _____
 RA: _____

OBSERVAÇÕES: _____

PROJETO EXECUTIVO

PROGRAMA PROINFÂNCIA - PROJETO TIPO 1
PROJETO DE ESTRUTURA

COORDENAÇÃO: CGEST - Coordenação Geral de Infraestrutura Educacional
 OPÇÃO: FUNDAÇÃO SAPATAS
 DETALHAMENTO DE SAPATAS
SFN

REVISÃO: R.00
 ESCALA: INDICADA
 DATA EMISSÃO: JUNHO/2015
 PRANCHA: 04/16